

**1** Existing Ground Floor Plan and Site Plan  
1 : 100

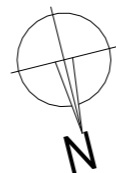

0 2 4 6 8 10m

Scale -1:100

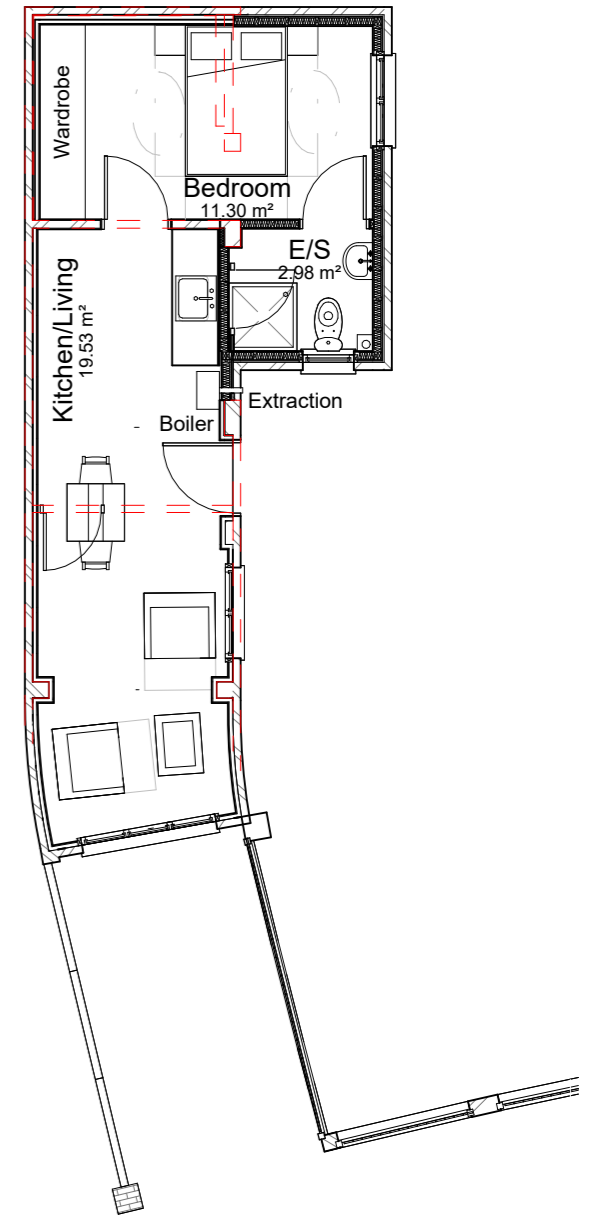

**2** Proposed Ground Floor Plan  
1 : 100

Rev.	Description	Date

project 4 West View, Salthill Road, Fishbourne

client Aimee Bone

drawing Existing and proposed Ground Floor and Site Plans

**craft**  
**architects**

date 12/09/2023  
 scale 1 : 100 A2  
 job 2352  
 dwg D-210 rev.



410 The Grange, Romsey Road, Michelmersh, Romsey, SO51 0AE 01794 400311 jules@craftedarchitects.co.uk

This drawing is copyright of Crafted Architects Ltd.