

GENERAL NOTES:

No	Revision / Issue	Date
-	-	-

Site :
Former Wheatsheaf Public House, 60 High Street, Swanscombe, Kent, DA10 0AH

Project / Drawing Title :
Redevelopment to provide 7 dwellings
Proposed Perforated Brickwork

Client :
Former Wheatsheaf Public House, 60 High Street, Swanscombe, Kent, DA10 0AH

Do not scale from this drawing. The information may be suitable for discussion purposes and for obtaining Planning Approval Only. This drawing is NOT for construction purposes and should not be relied upon for any other works. The drawing is copyright and may not be copied or altered in any way except by way of written permission from the designers.

Copyright 2020 - 2023

Project Ref No : ABP-60H55-01	Sheet No : P-4
Date : 11 November 2023	Drawn By : DS
Scale : 1:200 @ A-3	

Gaps in brickwork for perforated facade to balconies

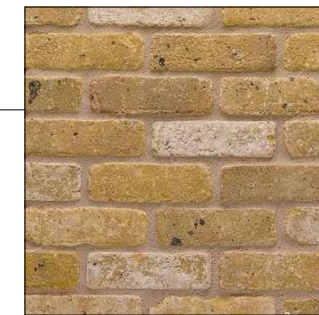

Smeed Dean Islington Yellow Rustica

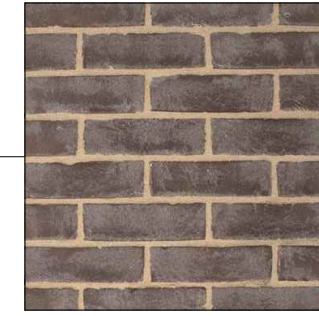

Pagus Grey by Wieneberger

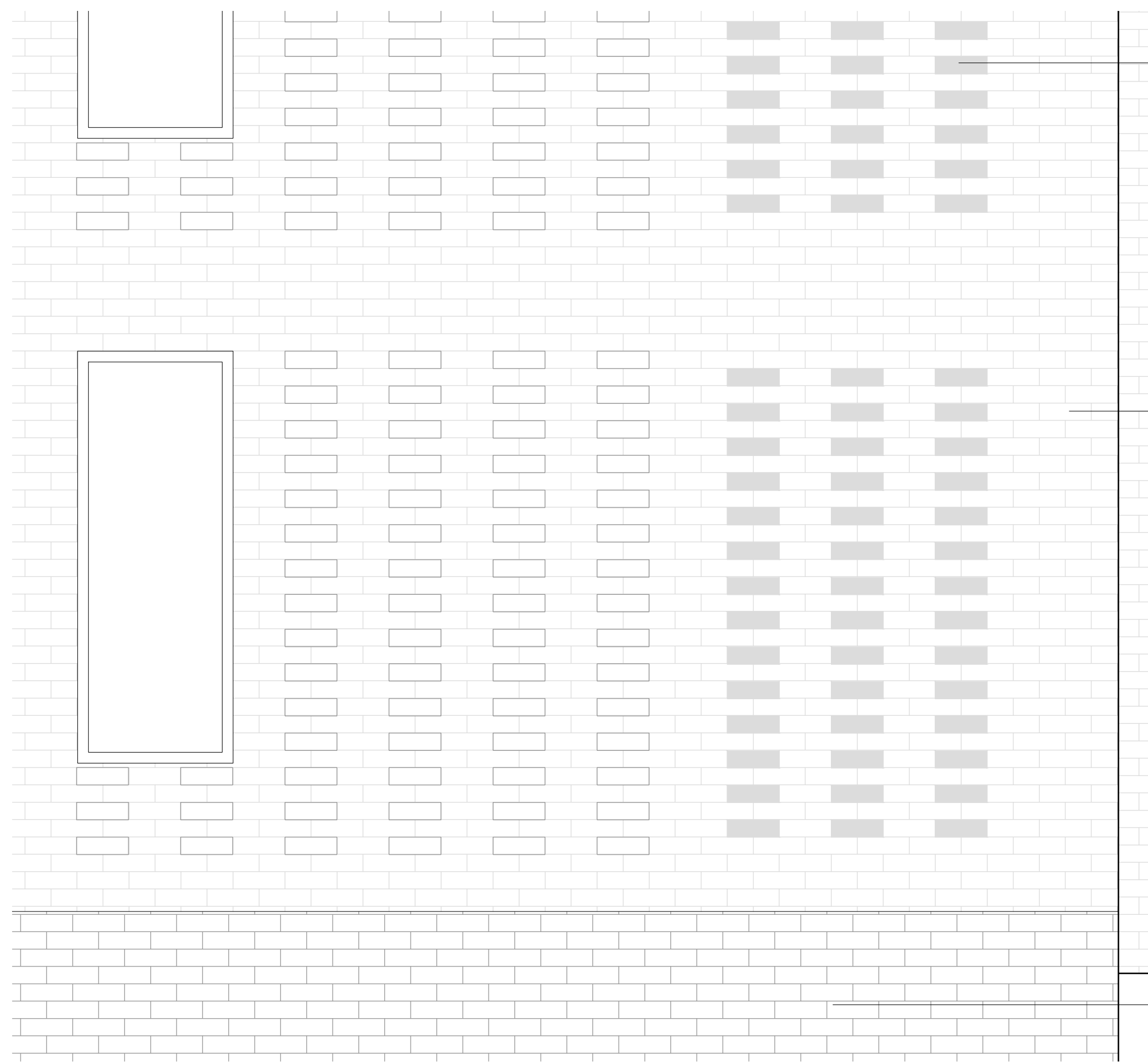

PROPOSED WEST ELEVATION

1:20 @ A3

