

Notes:

Do not scale from this drawing, unless for planning purposes.
 All measurements and levels shown are to be checked before work commences.
 All building work is to comply with current Building Regulations & British Standards and to manufacturers specifications if noted.
 All structural elements shown are a guide only and are to be verified by a Structural Engineer and/or Building Control Authorities prior to construction.
 Codscapes Ltd. accept no responsibility for the structural integrity of the structure before, during and after construction.
 Codscapes Ltd. accept no responsibility for the construction in the vicinity of property boundaries and party walls. Clients should be aware of the principles of the 'Party Wall Act 1996' and undertake relevant agreements before construction commences.

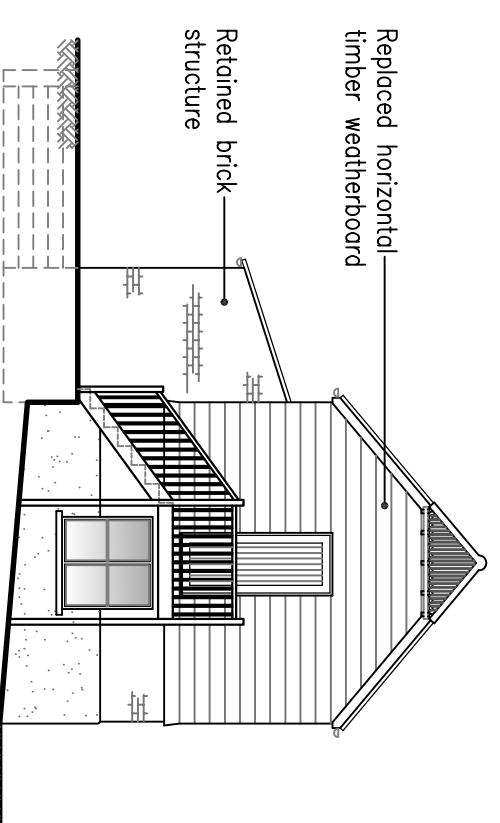

Proposed South Elevation
 scale 1:100

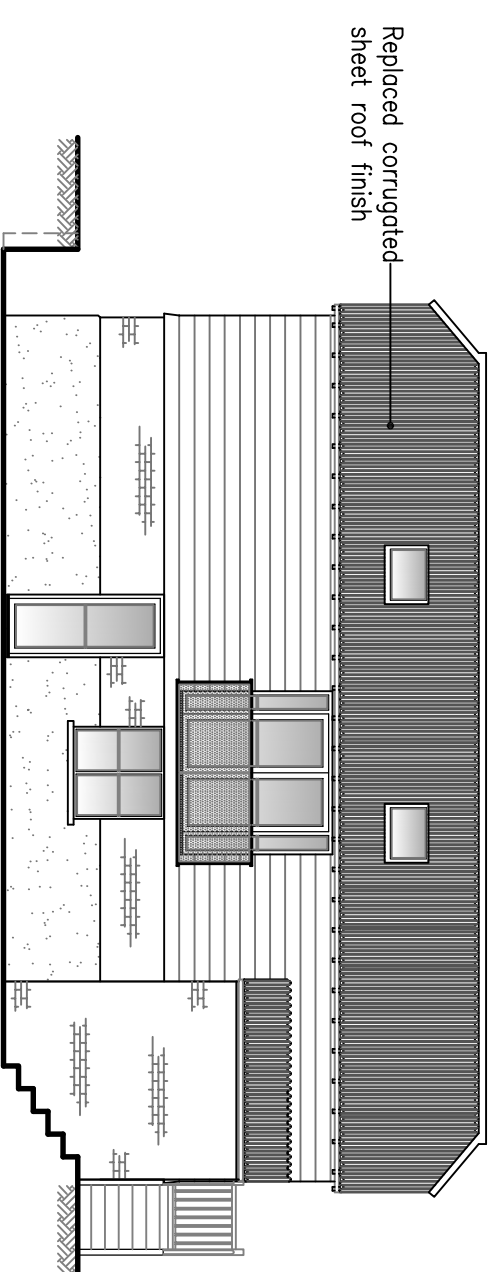

Proposed West Elevation
 scale 1:100

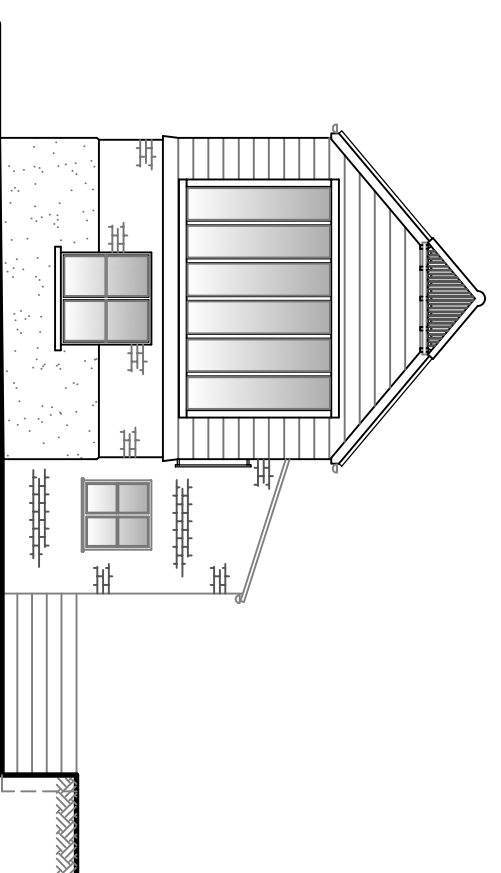

Proposed North Elevation
 scale 1:100

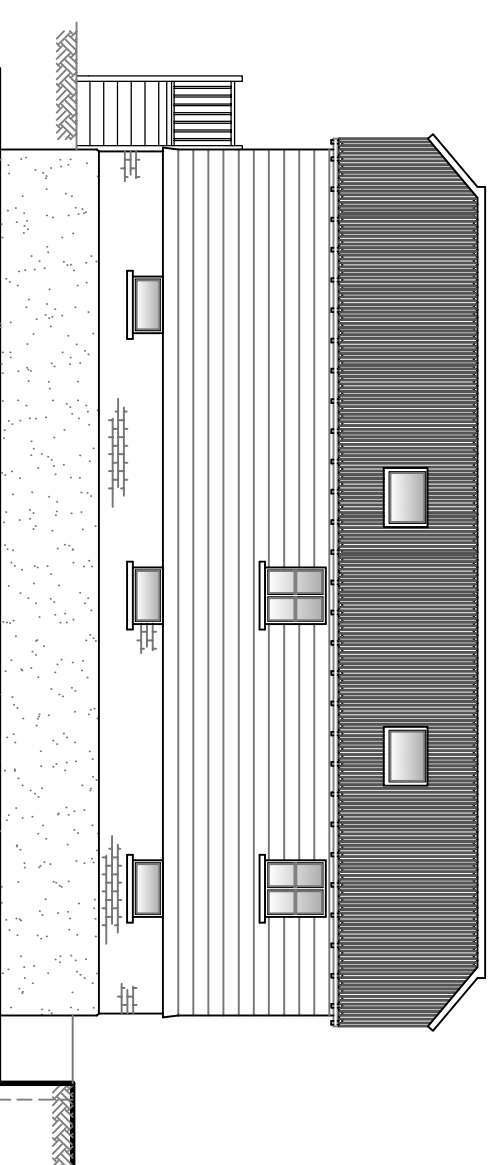

Proposed East Elevation
 scale 1:100

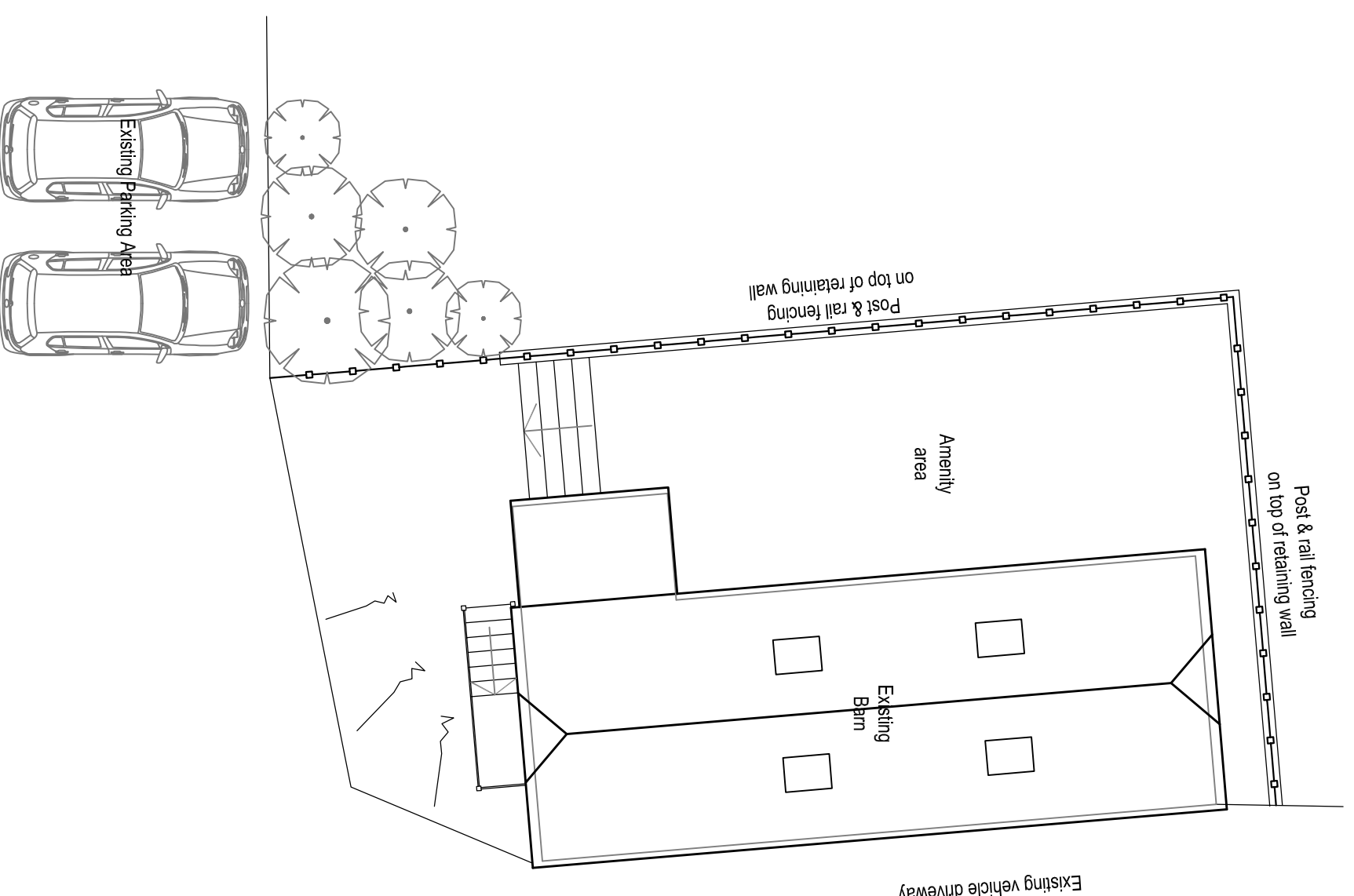

Proposed Site Layout Plan
 scale 1:100

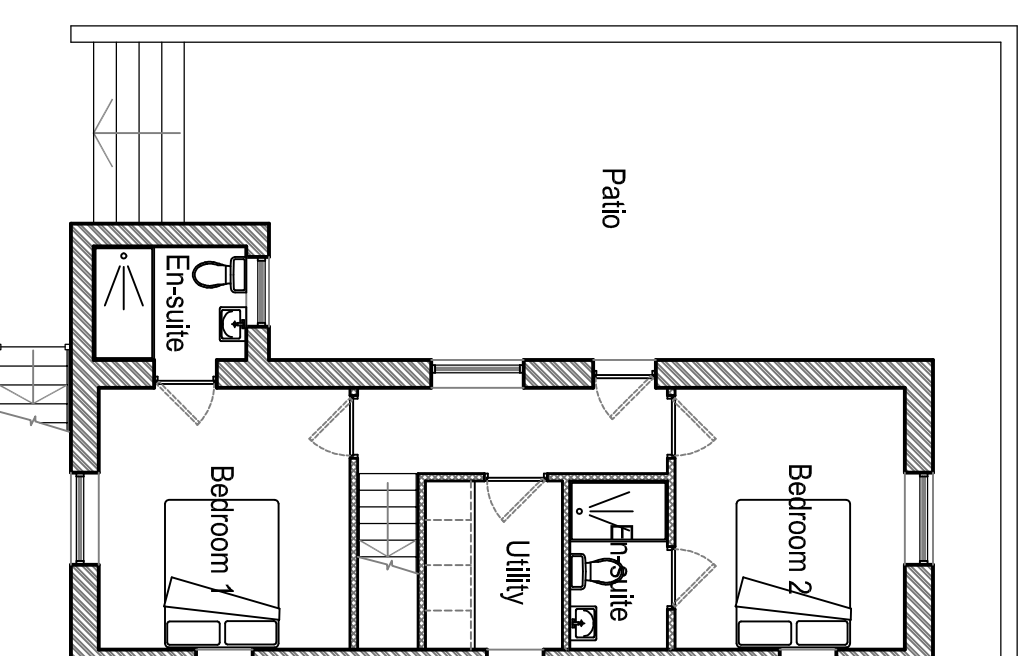

Proposed Ground Floor Plan
 scale 1:100

Footprint of Existing Building - 53sqm
 Area of Amenity/Patio - 47sqm

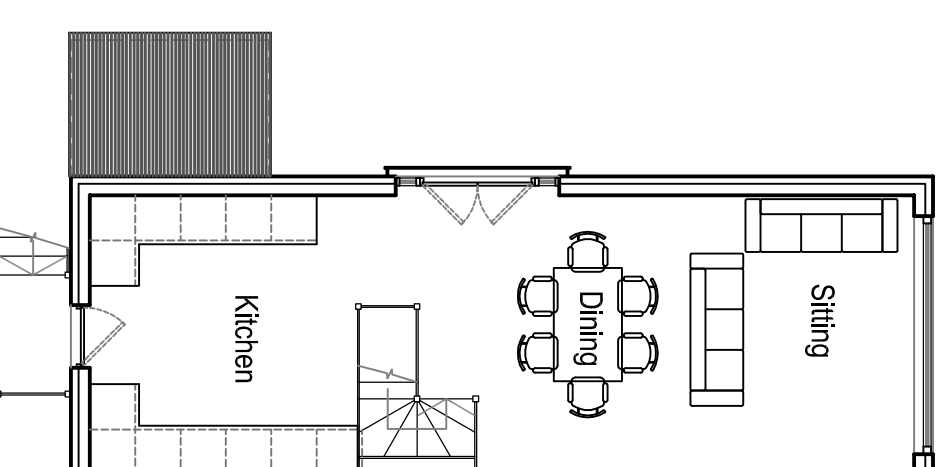

Proposed First Floor Plan
 scale 1:100

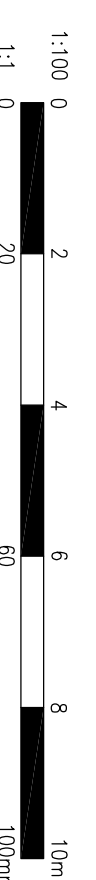

Cadscapes

architectural design

40 Knowle Road, Perenden Heath, Maidstone, Kent ME14 2BB enquiry@cadscapes.co.uk
 Tel: 01622 683512 www.cadscapes.co.uk

©Copyright in this drawing and work executed is and remains the property of Cadscapes Limited and or its subsidiaries in accordance with the provisions of the Copyright Act. Permission to produce copies or modify drawings in whole or in part for any purpose should be obtained from Cadscapes Limited and any such reproductions should include this and the copyright statement.

Project
 Proposed Conversion Of Agricultural Building
 Crockshard Farm
 Crockshard Hill
 Wingham, Canterbury

Drawing Title
 Proposed Elevations & Floor Plans

Scale	Date	Drawn	Checked	Rev
1:100 @ A2	Aug 23	SCB		
Drawing No.				
PA/23/053/002				