

PROPOSED



- 1 Do not scale off this drawing.
- 2 Any discrepancies to be referred to the Architect.
- 3 This drawing is to be read in conjunction with all relevant specifications and other drawings issued by the Architect, and other specialists.
- 4 This drawing is copyright and is not to be reproduced without RRA permission.
- 5 IF IN DOUBT, ASK.

SKETCH ISSUE

STRUCTURAL INFORMATION INDICATIVE ONLY
SHOWN FOR CO-ORDINATION PURPOSES

PLEASE REFER TO STRUCTURAL ENGINEERS
SPECIFICATION

PLEASE NOTE NO MANHOLES WERE LIFTED
THROUGH SURVEYING THE PROPERTY.
CONTRACTOR IS REQUIRED TO INSPECT
DRAINAGE SYSTEM TO CHECK THEY WORK PRIOR
TO COMMENCEMENT

- 1 BOX PROFILE/
CORRUGATED
- 2 VERTICAL TIMBER
CLADDING
- 3 RECLAIMED BRICK
- 4 POWDER COATED
ALUMINIUM
FENESTRATION

Revision	Description	Date	Check	Rev



RRA Architects Ltd

WorkHere: 4 - 5 High Town
Hereford
HR1 2AA

T 01432 278 707
E enquiries@rraarchitects.com

www.rraarchitects.com

London
T 0203 130 0398

Hereford
T 01432 278 707

Ludlow
T 01584 519 747

Gloucestershire
T 01242 269374

Client :
Tim & Jo Martin

Project :
Furnace Barn, Newent,
Gloucestershire, GL18 1DD
Drawing Title :

Proposed Elevations

Status	Date	Drawn By
PLANNING	JUL 2023	RHB
Drawing No.	Revision	Scale
4023 P(0)123		1:50 @ A1

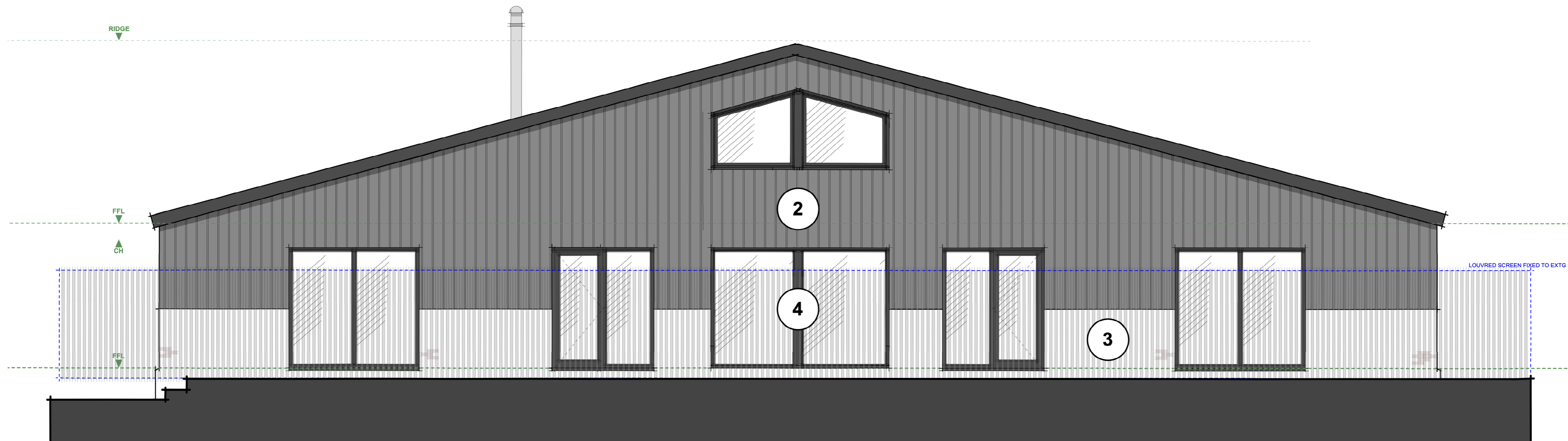

01 SOUTH ELEVATION
Scale: 1:50 @ A1



RECESSED
'COURTYARD'

SLIDING TIMBER SHUTTERS

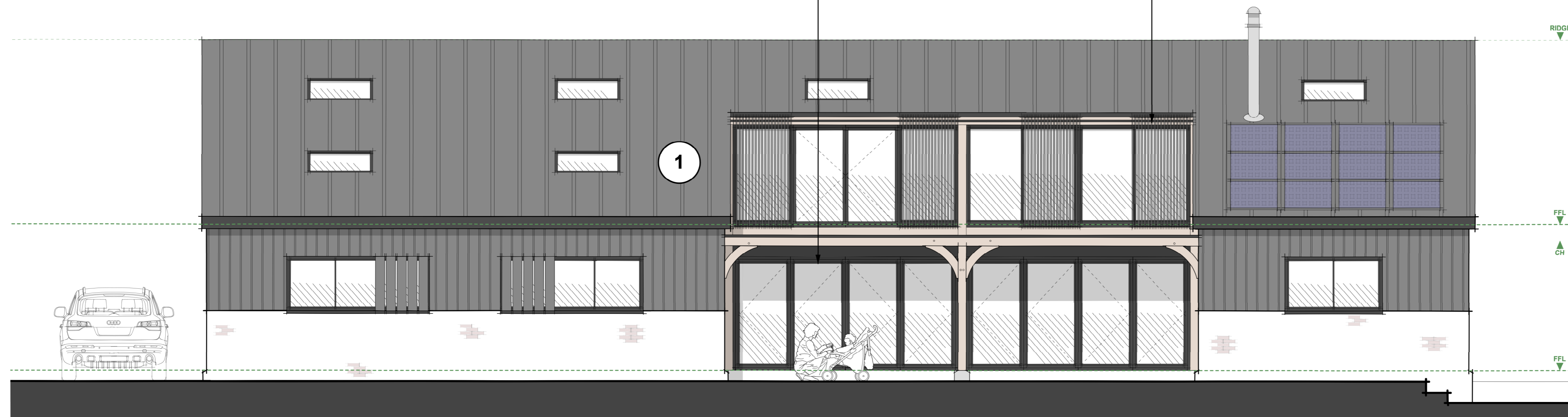

02 WEST ELEVATION
Scale: 1:50 @ A1

