

**Notes**

Do not scale from this document, unless for the purposes of planning applications where a scale bar is provided. Refer to figured dimensions only. All dimensions to be verified on site prior to construction. Report all discrepancies or ambiguities to the Document Originator immediately. This document is to be read in conjunction with relevant documents, drawings and standards.

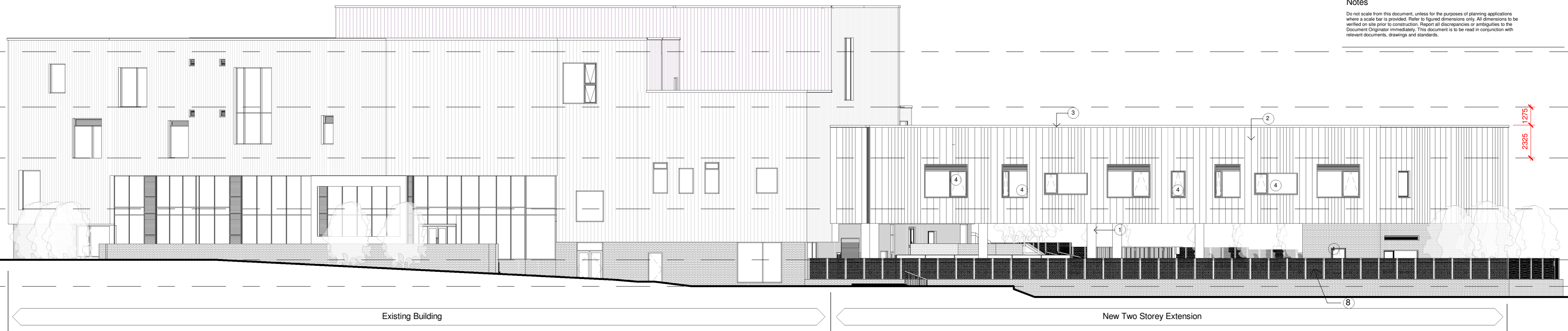

**South/South East Elevation A**

1 : 200



**KEY**

- 1 Encased steel column.
- 2 Vertical metal wall paneling to match existing.
- 3 PPC aluminum coping to match existing.
- 4 PPC aluminum double glazed windows (openings as indicated) to match existing.
- 6 Facing brickwork to match existing.
- 8 Corten fence panels

- REV E 07/11/23 Roof height to proposed extension increased by 500mm. Submitted for Section 73 Application.
- REV D 08/08/23 Submitted for Section 73 Application
- REV C 19/11/21 REVISED IN LINE WITH PLANNING COMMENTS
- REV B 05/10/21 REVISED IN LINE WITH PLANNING COMMENTS
- REV A 27/09/21 PLANNING ISSUE

Rev	Date	Notes
-----	------	-------

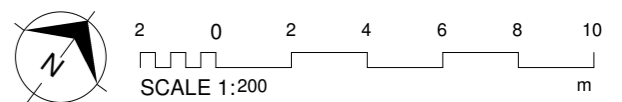

Document Originator

**AWW**

London - 106 Weston Street, SE1 3QB  
 Plymouth - East Quay House, PL4 0HX  
 Bristol - pivot + mark, 48 - 52 Baldwin Street, BS1 1GB  
 RIBA Chartered Practice  
 020 7160 6000  
 0117 923 2535  
 01752 261 282  
 www.aww-uk.com

Client

Reach South Academy Trust

AWW Project Number 4650  
 Project Stage Stage 3

Project Title Millbay Academy  
 2022y Academy, 22, Millbay Road, Plymouth, PL1 3EG

Title	
Proposed Elevations	

Scale @ A2 Document Status  
 As indicated PLANNING ISSUE

Project	Origin	Volume	Level	Type	Role	Number	Rev
PCA	LUC	GA	01	DR	A	5000	REV E

**North West Elevation B**

1 : 200

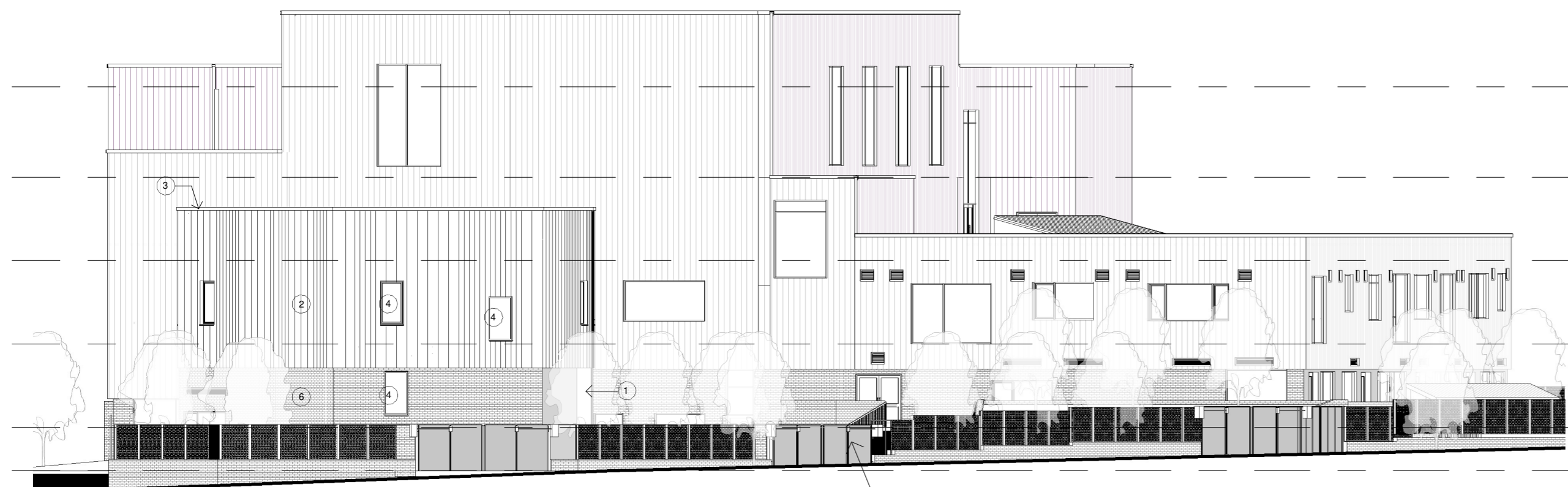
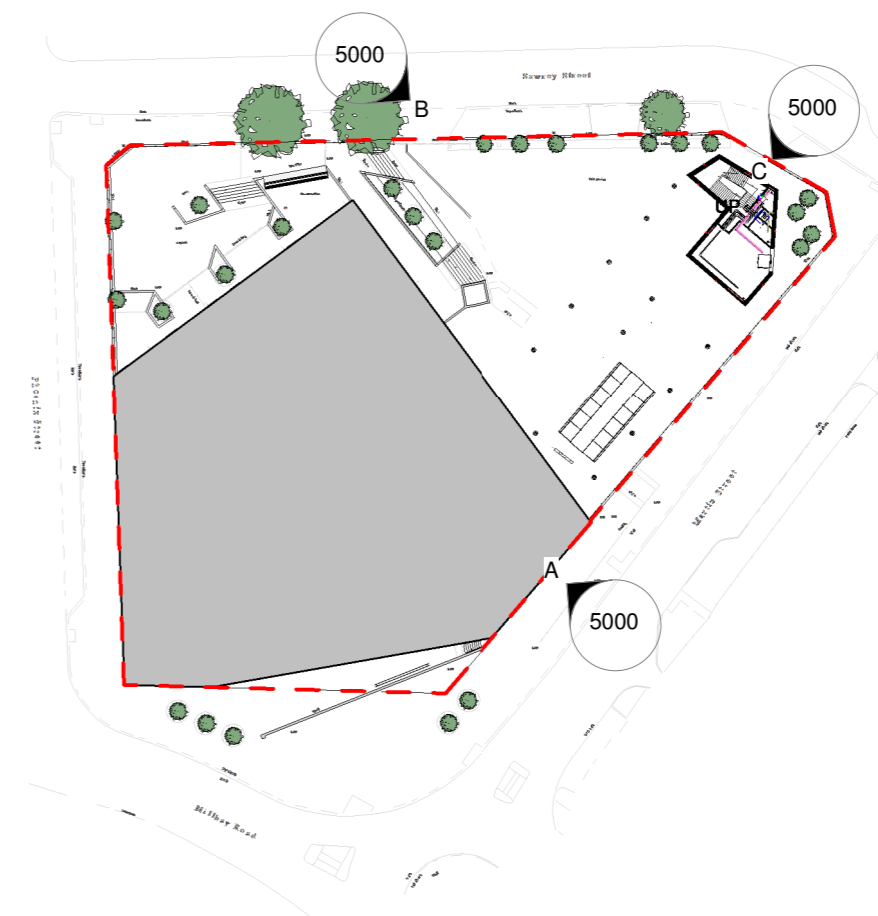

**South/South East Elevation C**

1 : 200