

Proposed
SIDE ELEVATION

5000
560
2500
2750
PROPOSED CAR PORT WITH
OPEN SIDES AND COVERED
WITH TRANSLUSCENT SOLAR
PANELS

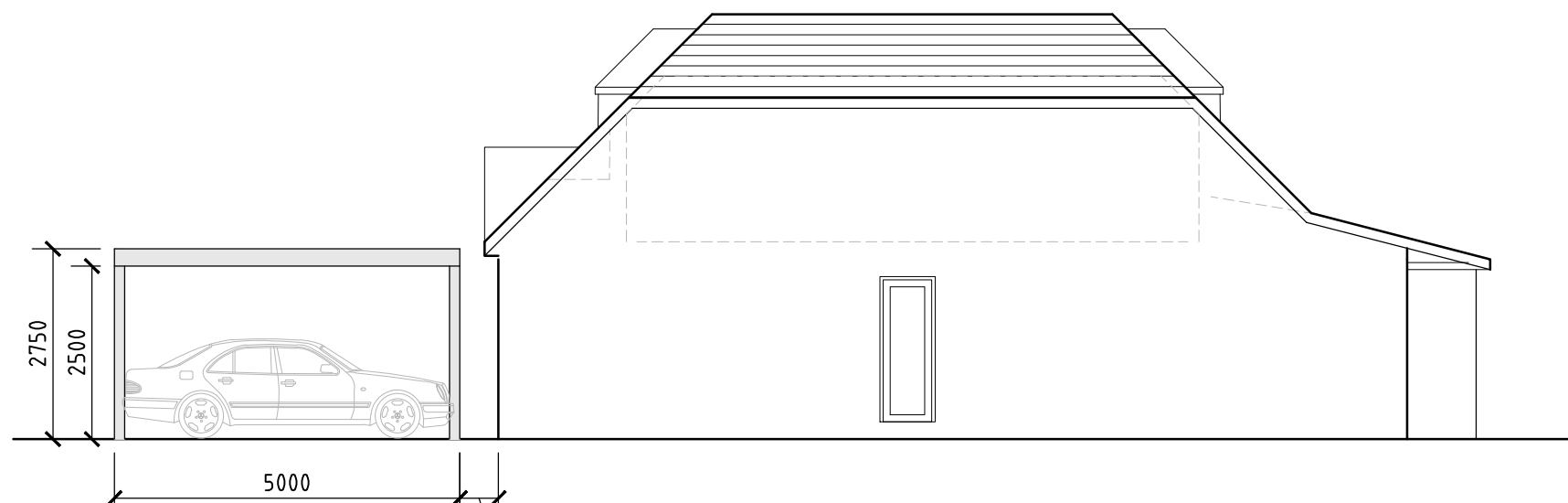

2750
2500
5000
560
PROPOSED CAR PORT WITH
OPEN SIDES AND COVERED
WITH TRANSLUSCENT SOLAR
PANELS

Proposed
SIDE ELEVATION



IMAGE OF PROPOSED CAR PORT

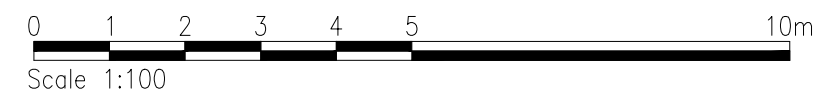

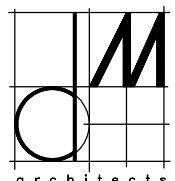
	PROJECT Mr B Hothi Proposed Car Port at 18 Kingswood Creek Wraysbury TW19 5EN	TITLE Proposed Elevations	SCALE 1:100
			DATE 04.11.23
			DRAWING No. 1721-703