

Proposed
GROUND FLOOR PLAN
181 sq.m

PROPOSED CAR PORT WITH
OPEN SIDES AND COVERED
WITH TRANSLUCENT SOLAR
PANELS

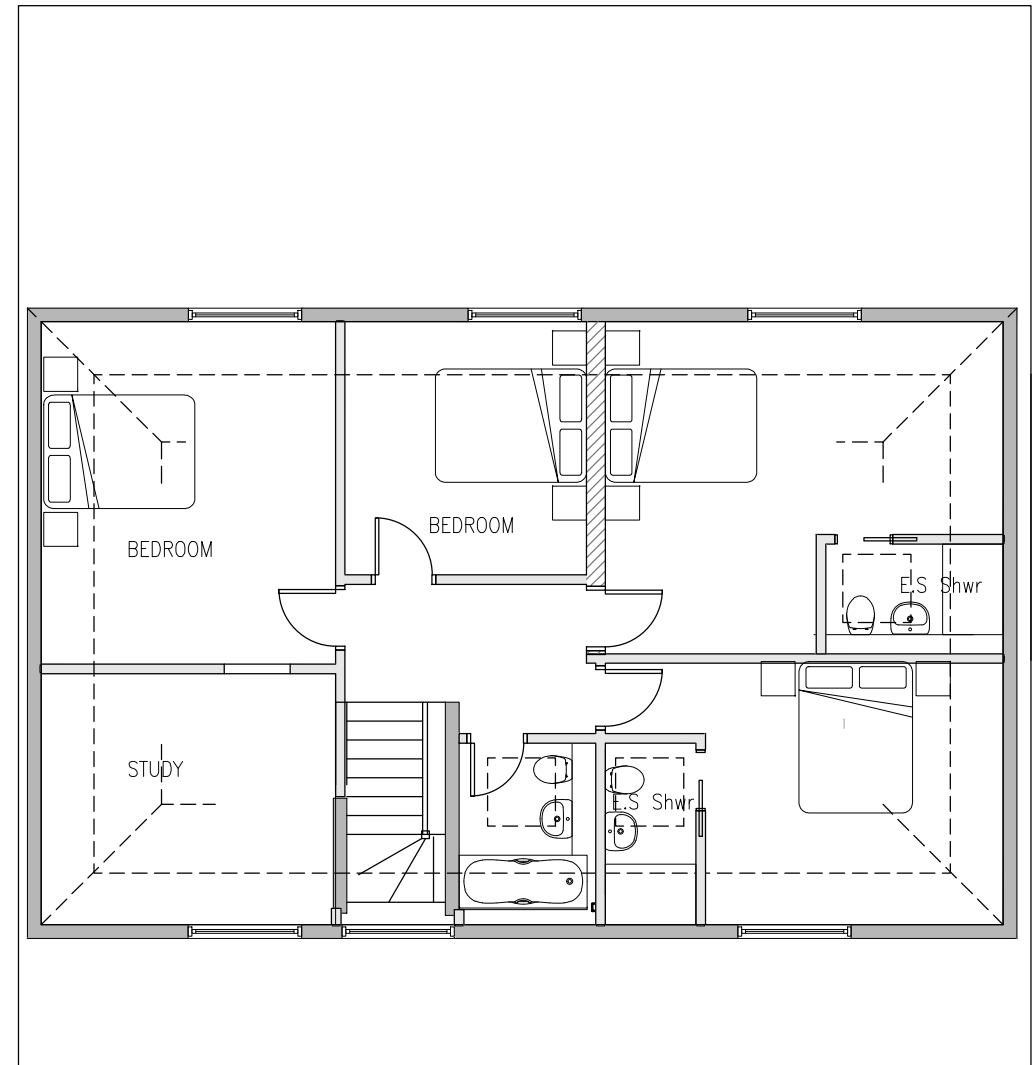
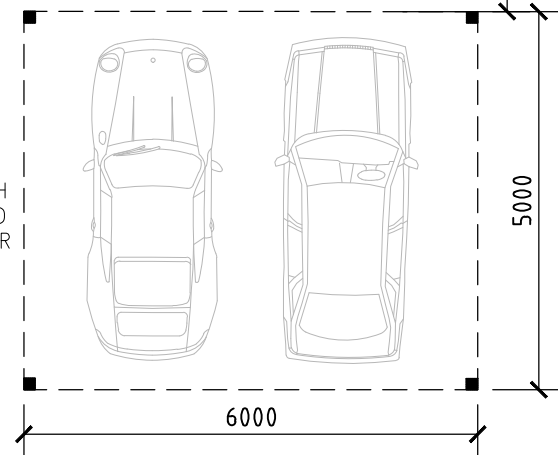

Proposed
FIRST FLOOR PLAN
109 sq.m

PROPOSED TRANSLUCENT
SOLAR PANEL ROOF OVER
CAR PORT

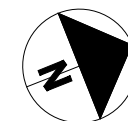
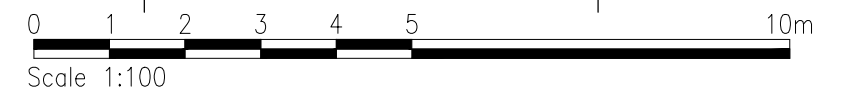
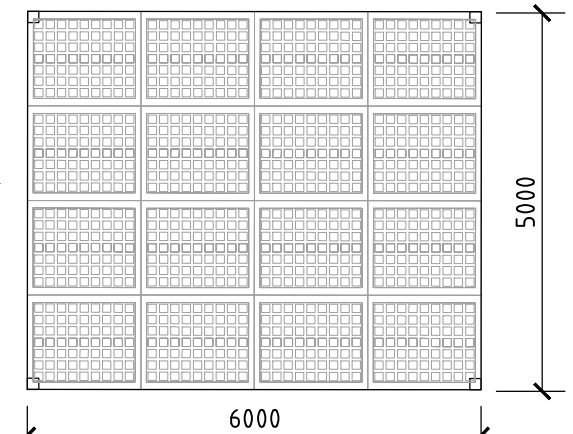

	PROJECT Mr B Hothi Proposed Car Port at 18 Kingswood Creek Wraysbury TW19 5EN	TITLE Proposed Floor Plans	SCALE 1:100
			DATE 04.11.23
			DRAWING No. 1721-700