



**PLANNING DRAWING**  
NOT FOR CONSTRUCTION

 Neighbouring Buildings (Existing)  
 No Works Proposed

Car Park Westward Road

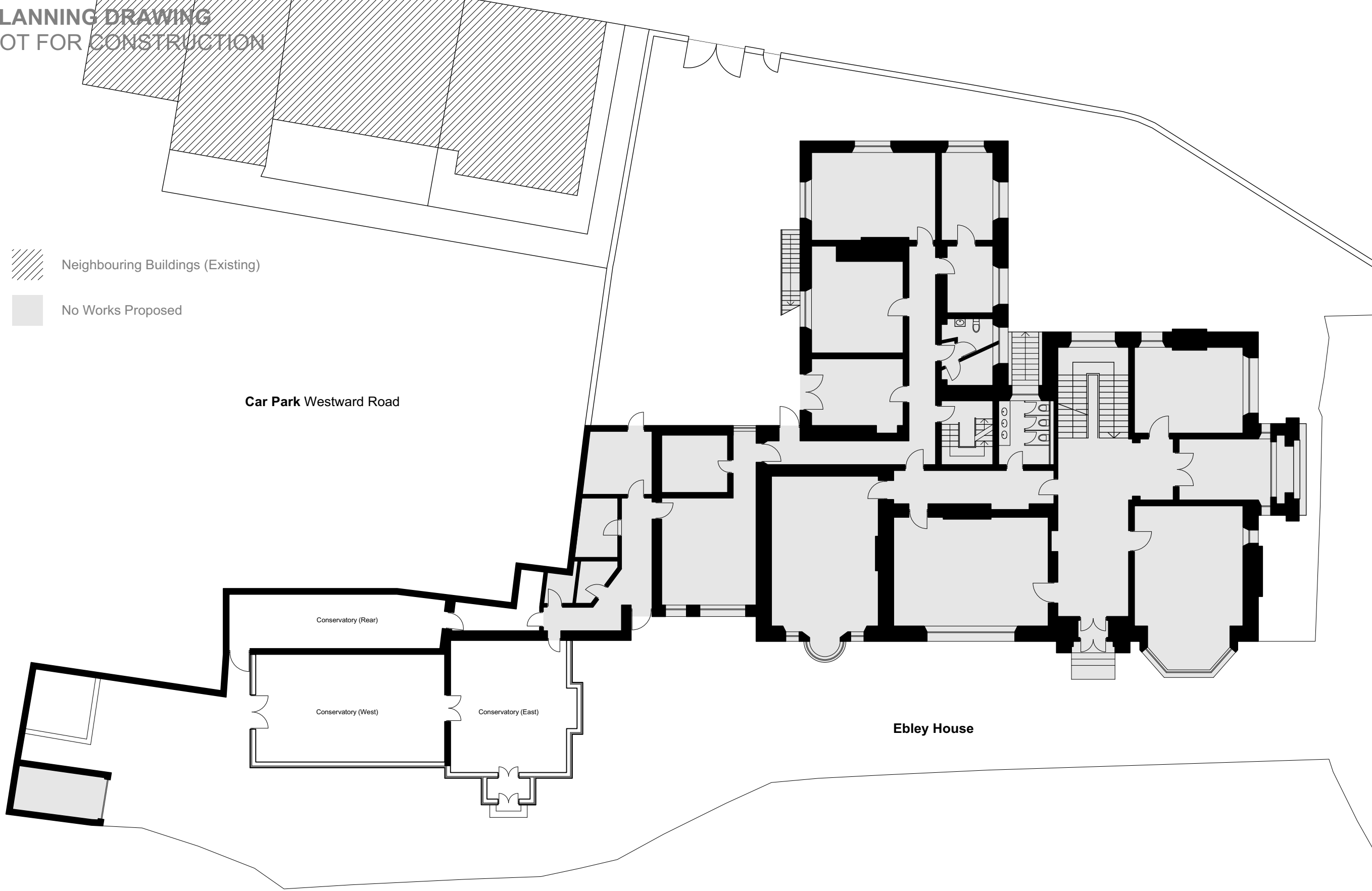

**Ebley House**

Conservatory (Rear)

Conservatory (West)

Conservatory (East)



P/100 EXISTING SITE PLAN  
1:200

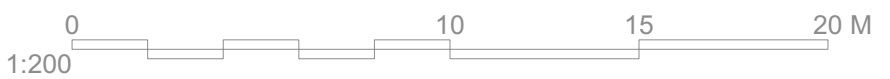

**General Notes**  
1. Responsibility is not accepted for errors made by others in scaling from this drawing. All construction information should be taken from figured dimensions only.  
2. All dimensions to be checked onsite.  
3. Unless otherwise stated dimensions are in millimetres.  
4. Drawings to be read in conjunction with all other project drawings.  
5. Copyright Millar + Howard Workshop Ltd.

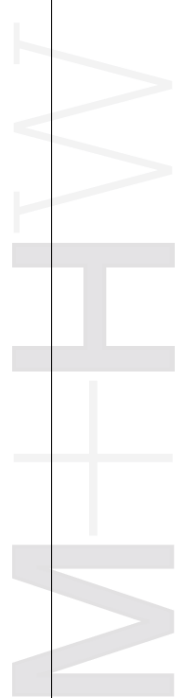
Rev.	Date	Notes
		

Chartered Architects  
**MILLAR+HOWARD**  
WORKSHOP

St Mary's Mill  
St Mary's  
Chalford  
STROUD  
Gloucestershire  
GL6 8NX

t: 01453 887186  
e: info@mhworkshop.co.uk  
w: www.mhworkshop.co.uk

Project Title  
**Ebley House Conservatory**

Project Address  
**Ebley House  
235 Westward Road  
Stroud, GL5 4SX**

Job No. **2301**

Drawing Title  
**Existing Site Plan**

Drawn By <b>RL</b>	Checked By <b>GL</b>	Date <b>June 2023</b>
-----------------------	-------------------------	--------------------------

Scale **1:200@A3**

Drawing No. <b>P/100</b>	Revision <b>-</b>
-----------------------------	----------------------

Drawing Status **Planning**