

Contractor and furniture manufacturers to take on site measurements before commencing any work, architect will not be held responsible for any mis-fits on site  
 Any internal layout changes will need to be approved by client / architect prior to commencement

NOTES

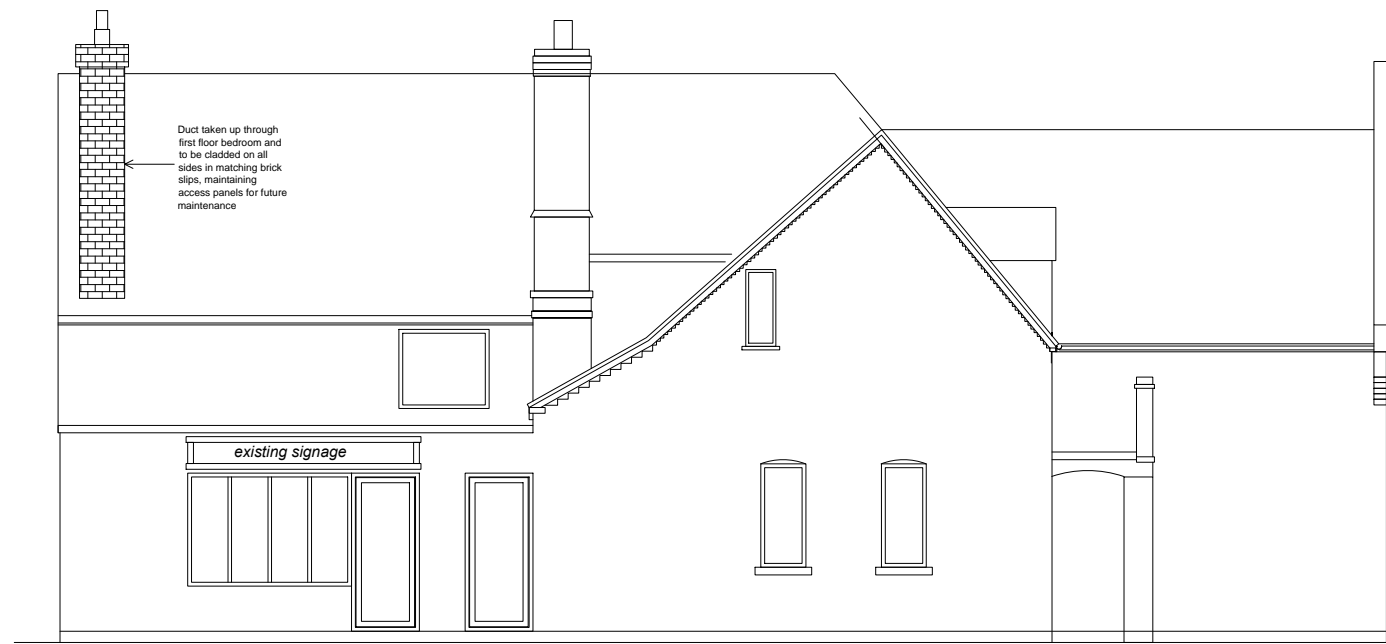

PROPOSED FILLONGLEY ROAD ELEVATION - AS APPROVED UNDER APPLICATION NO. PL/2022/01894/MINFOT

ELEVATIONS AS APPROVED UNDER APPLICATION NUMBER: PL/2022/01894/MINFOT



PROPOSED FRONT ELEVATION - AS APPROVED UNDER APPLICATION NO. PL/2022/01894/MINFOT



PROPOSED REAR ELEVATION - AS APPROVED UNDER APPLICATION NO. PL/2022/01894/MINFOT

REVISION	DATE
<b>PROJECT</b>	
4.0 PROPOSED ELEVATIONS	
<b>TITLE</b>	
THE GREEN - MERIDEN - CV7 7LN	
SCALE @ A3	1:100
DATE	02.11.2023
JOB NO.	2023-028

1:100

