

**Rooflight Long Section**  
1 : 20

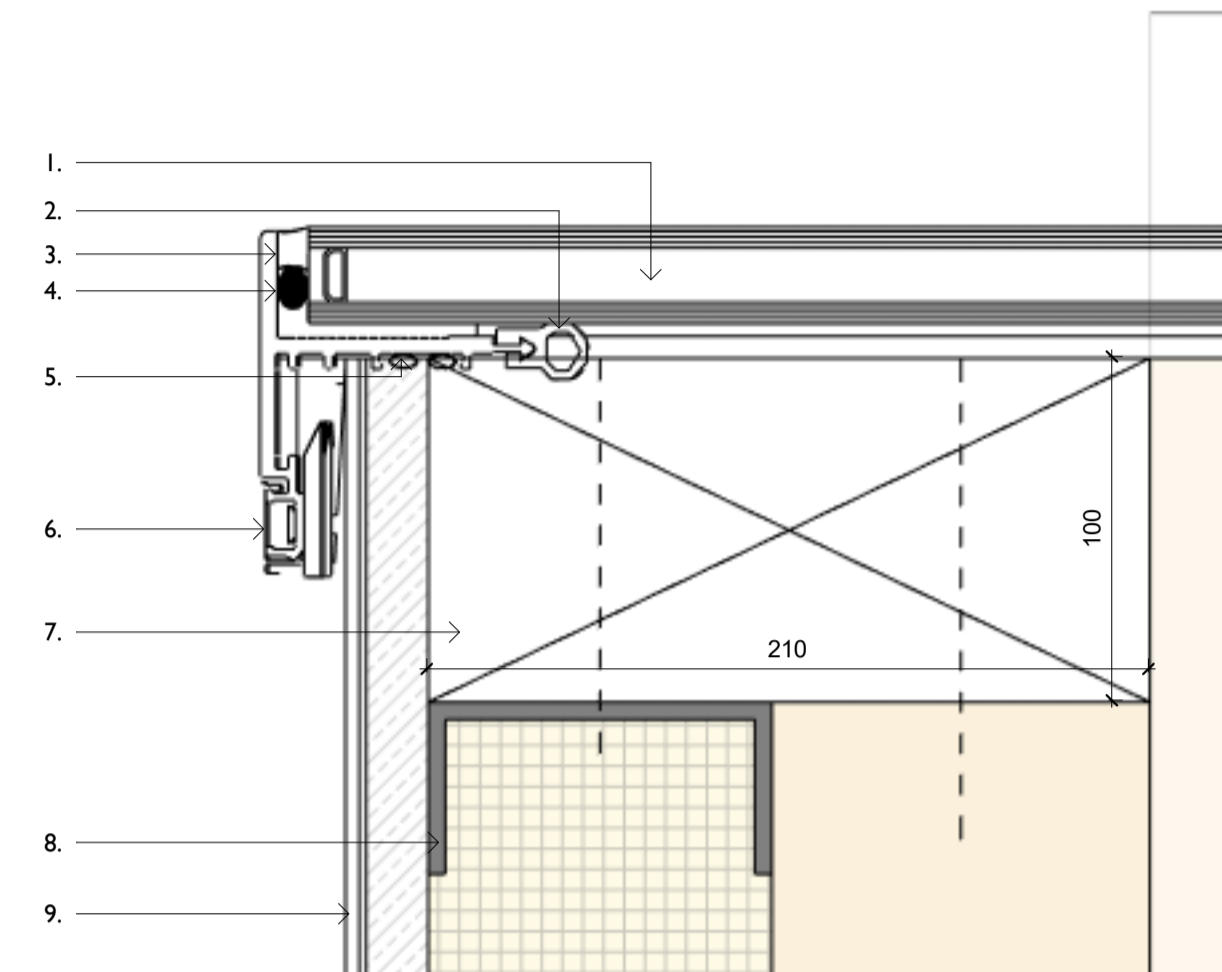

- Detail Key**
1. Double glazing unit
  2. Factory applied dual hardness EPDM gasket (sealing between glass and top face of kerb)
  3. Factory applied low modulus neutral cure silicone
  4. Factory applied polyethylene expanded foam backing rod
  5. Site applied polybutyl seal
  6. Powder coated aluminium clip on cover concealing structural kerb fixing
  7. Timber wall plate fixed down to CLT and SFS upstand
  8. SFS upstand
  9. Bitumen roof / waterproofing layer laid vertically up plywood substrate

**Rooflight Long Section Detail**  
1 : 2

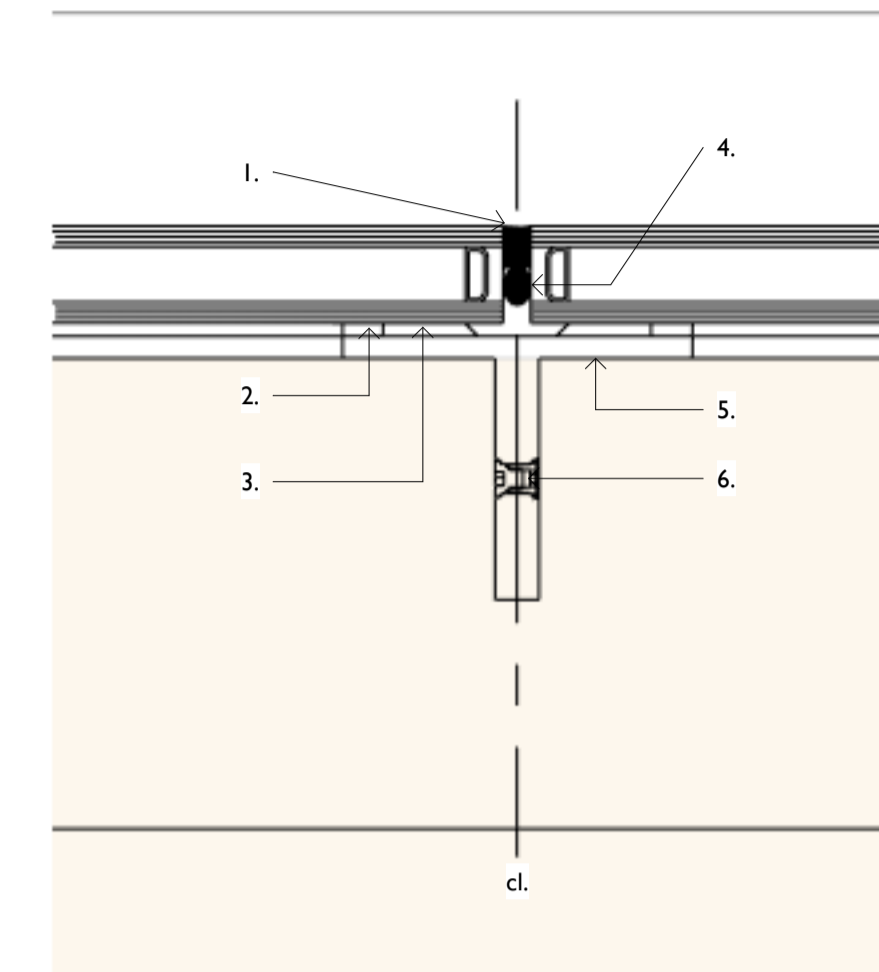

- Detail Key**
1. Low modulus neutral cure silicone (applied during installation)
  2. Factory applied structural foam glazing tape
  3. Factory applied structural adhesive seal
  4. Polyethylene expanded foam backing rod (applied during installation)
  5. Polyester powder coated back to back angles support glass across the middle inbetween kerbs
  6. Mating countersunk fixings

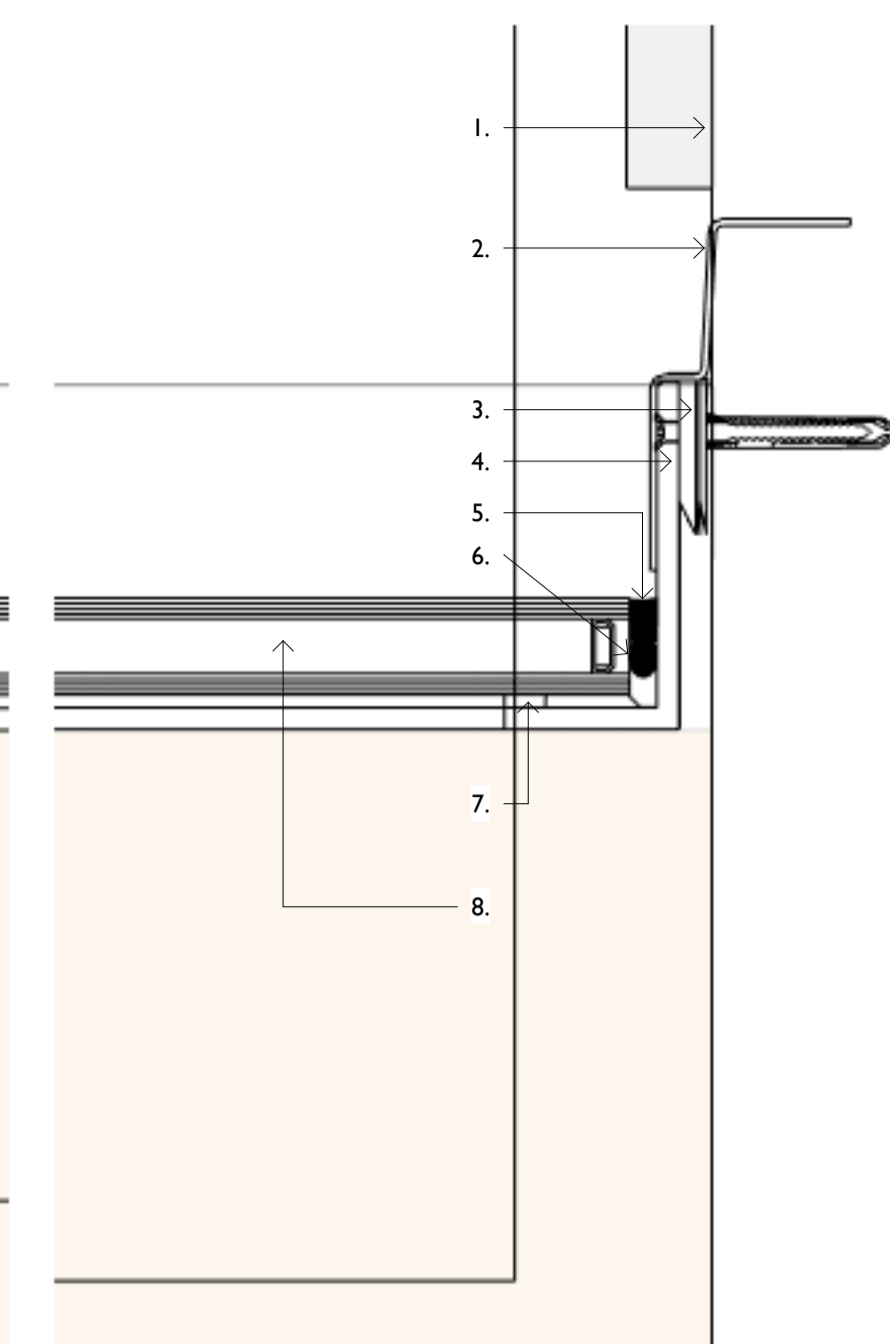

- Detail Key**
1. New external render system applied to external masonry
  2. Lead flashing chased into wall finish
  3. Structural wall fixings
  4. Powder coated aluminium framework
  5. Factory applied low modulus neutral cure matt black silicone
  6. Factory applied polyethylene expanded foam backing rod
  7. Factory applied structural foam glazing tape
  8. Double glazing unit

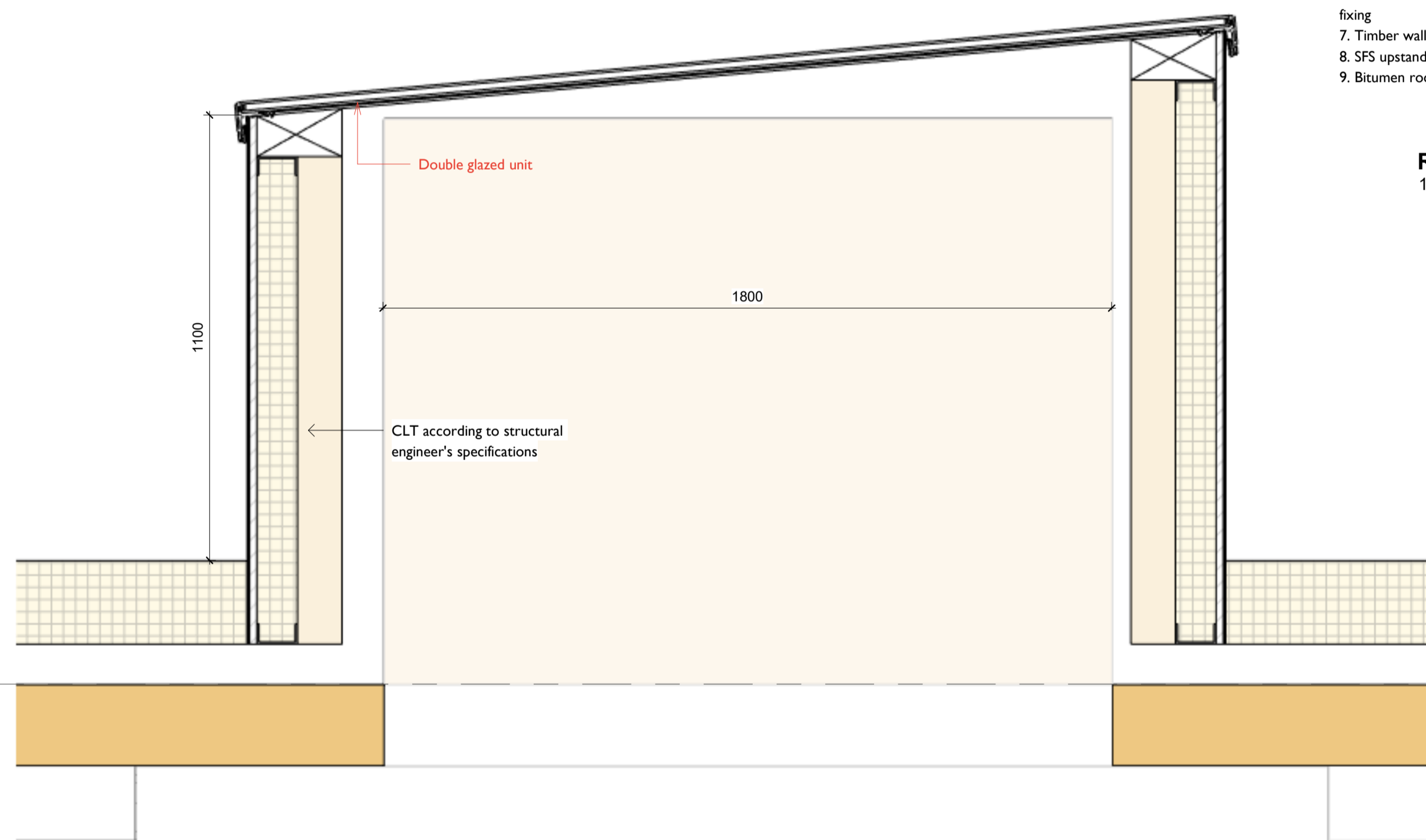

**Rooflight Short Section Detail**  
1 : 10

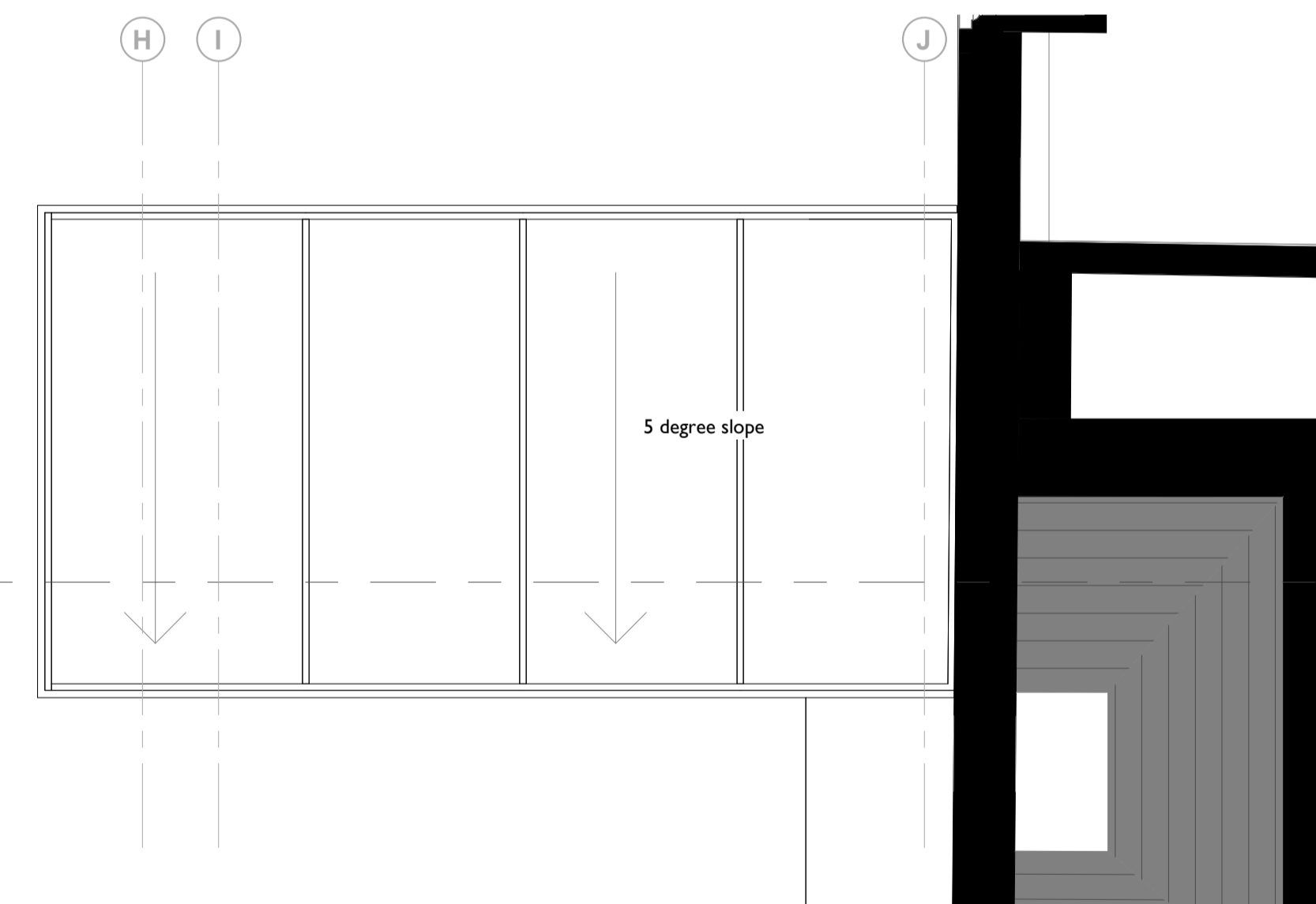

**Rooflight Plan View**  
1 : 25

Drawings are based on survey data and may not accurately represent what is physically present.

Do not scale from this drawing. All dimensions are to be verified on site before proceeding with the work.

All dimensions are in millimeters unless noted otherwise.

Purcell shall be notified in writing of any discrepancies.

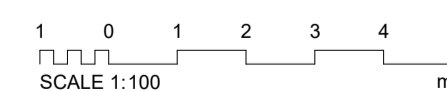

REV	DATE	DESCRIPTION
A	14/07/23	Stage 04 Draft
B	31/07/23	TENDER SET
TI	21/09/23	Main Works Tender Issue

CLIENT  
**Alfred Gillett Trust (AGT)**  
JOB NUMBER PROJECT  
**241742 Shoemakers Museum**

TITLE  
**Foyer Rooflight Detail**

SIZE	SCALE	LAST REVISED	DRAWN	CHECKED
AIL	As indicated		MJ	AF
REV	SUITABILITY/REASON FOR ISSUE			
TI	Tender Issue			
DRAWING NUMBER				
<b>241742 -GRA-PUR-GR-RF-DR-A-5504</b>				

