

**Curtain wall head / roof eaves detail**  
1 : 10

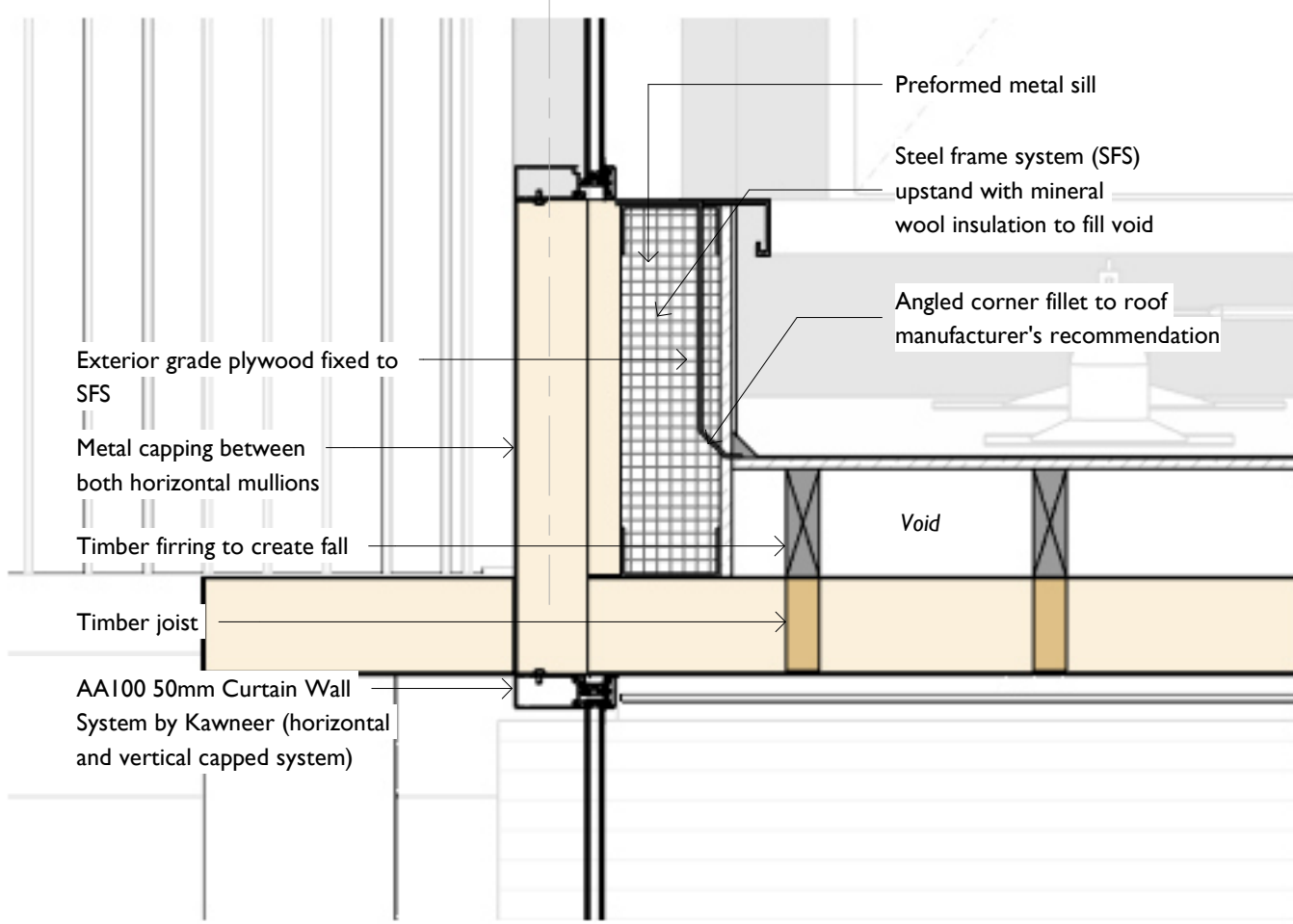

**Curtain wall / air curtain and canopy detail**  
1 : 10

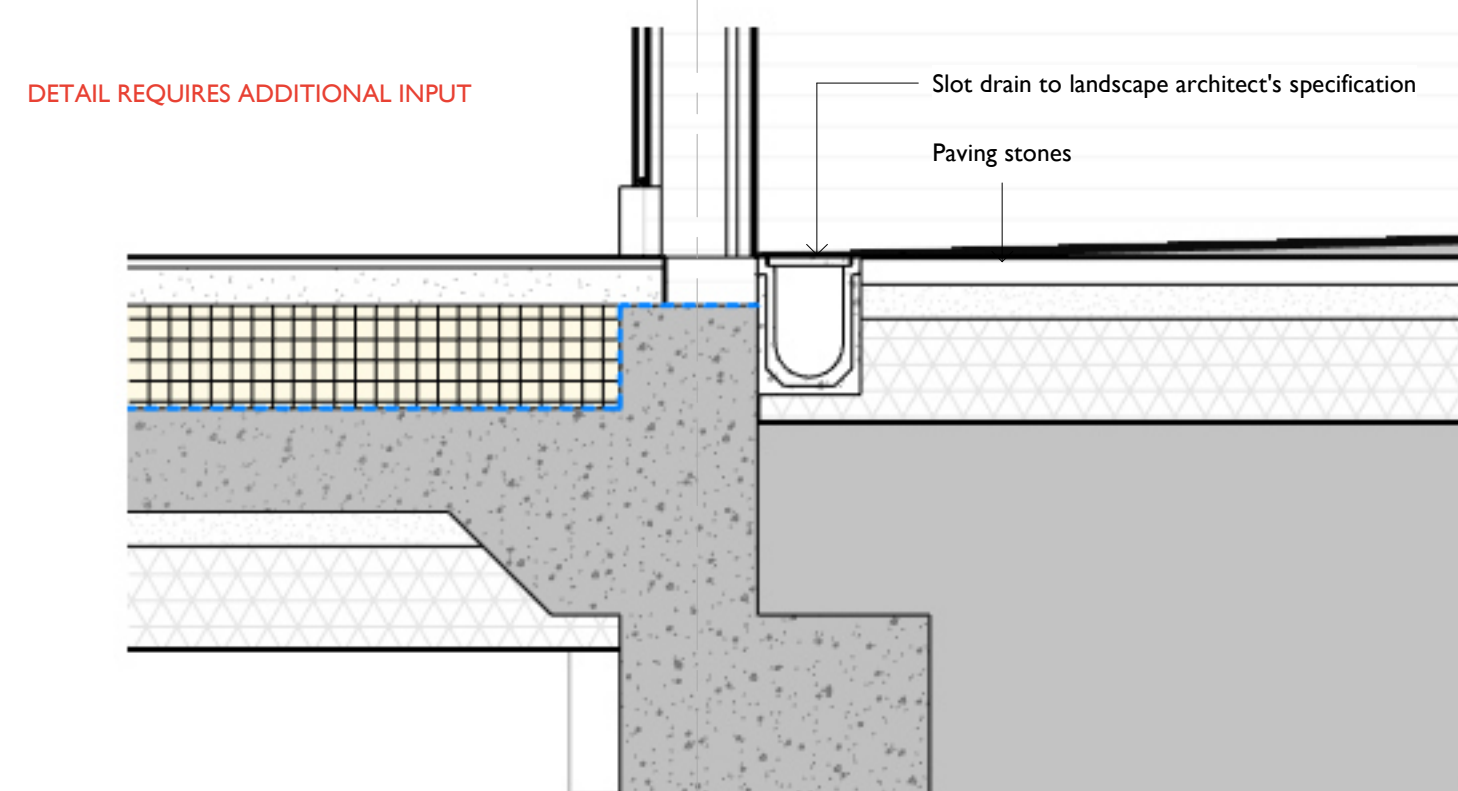

**Curtain wall base detail**  
1 : 10

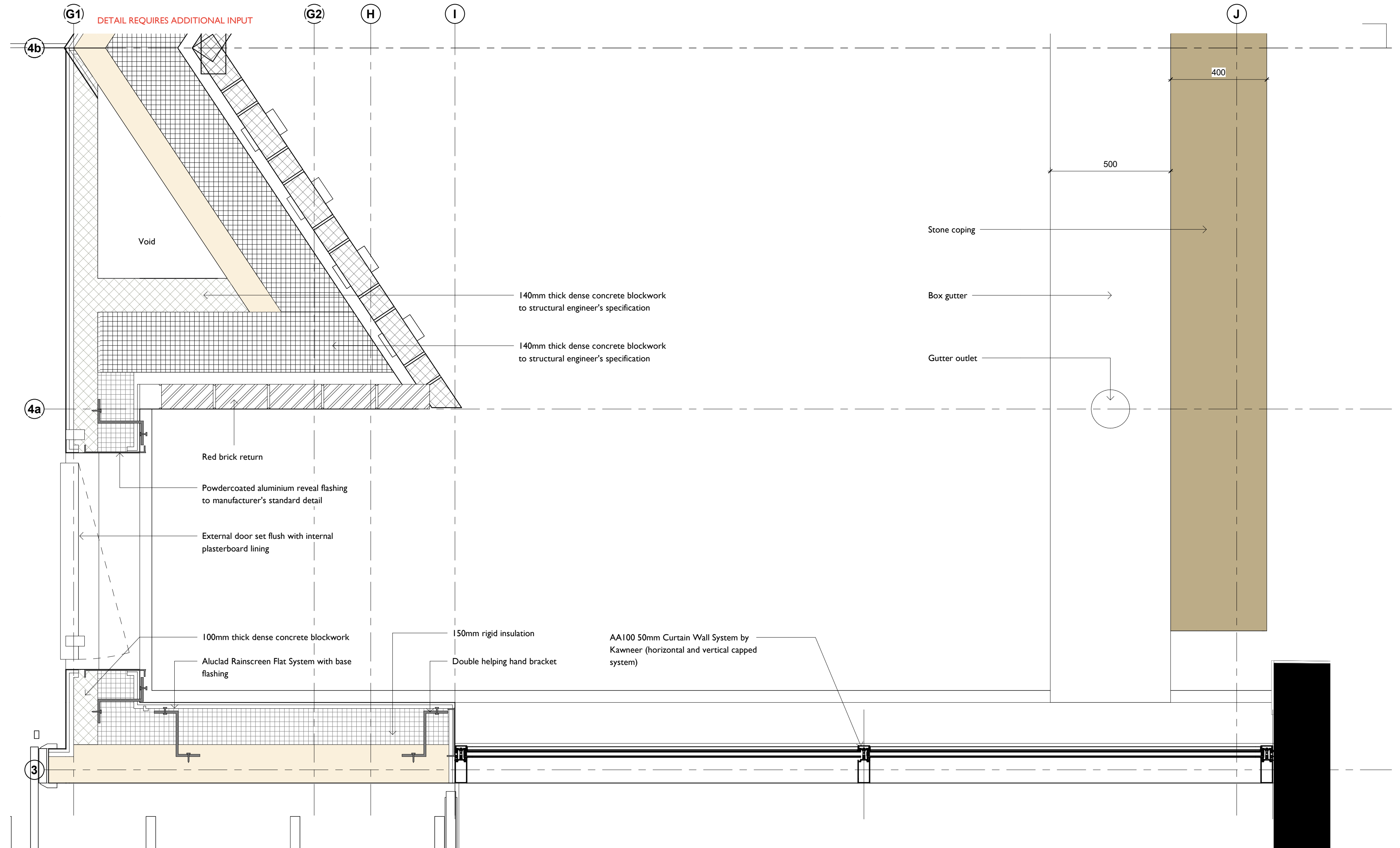

**First Floor Plan Details - Dependent 1**  
1 : 10

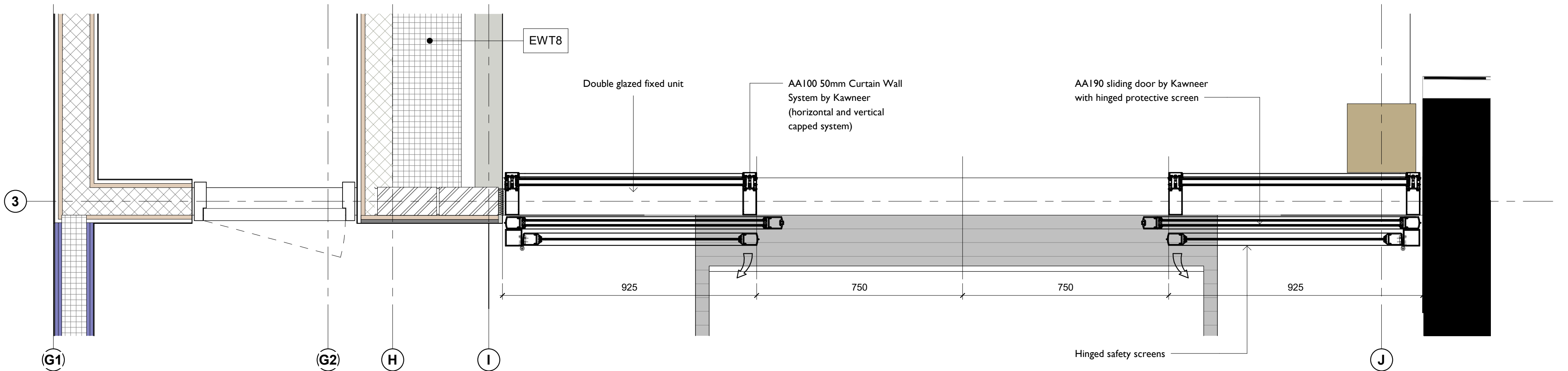

**Curtain Wall GF Plan Detail**  
1 : 10

Drawings are based on survey data and may not accurately represent what is physically present.

Do not scale from this drawing. All dimensions are to be verified on site before proceeding with the work.

All dimensions are in millimeters unless noted otherwise.

Purcell shall be notified in writing of any discrepancies.

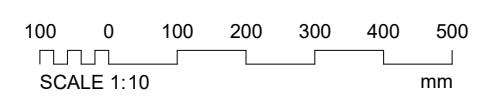

| REV | DATE     | DESCRIPTION             |
|-----|----------|-------------------------|
| A   | 14/07/23 | Stage 04 Draft          |
| B   | 31/07/23 | TENDER SET              |
| TI  | 21/09/23 | Main Works Tender Issue |

CLIENT  
**Alfred Gillett Trust (AGT)**  
JOB NUMBER PROJECT  
**241742 Shoemakers Museum**

TITLE  
**Curtain Wall System Details**

| SIZE                                   | SCALE                        | LAST REVISED | DRAWN | CHECKED |
|--|------------------------------|--------------|-------|---------|
| AIL                                    | 1 : 10                       |              | MJ    | AF      |
| REV                                    | SUITABILITY/REASON FOR ISSUE |              |       |         |
| TI                                     | <b>Tender Issue</b>          |              |       |         |
| DRAWING NUMBER                         |                              |              |       |         |
| <b>241742 -GRA-PUR-GR-ZZ-DR-A-5503</b> |                              |              |       |         |

