

EXISTING GROUND FLOOR

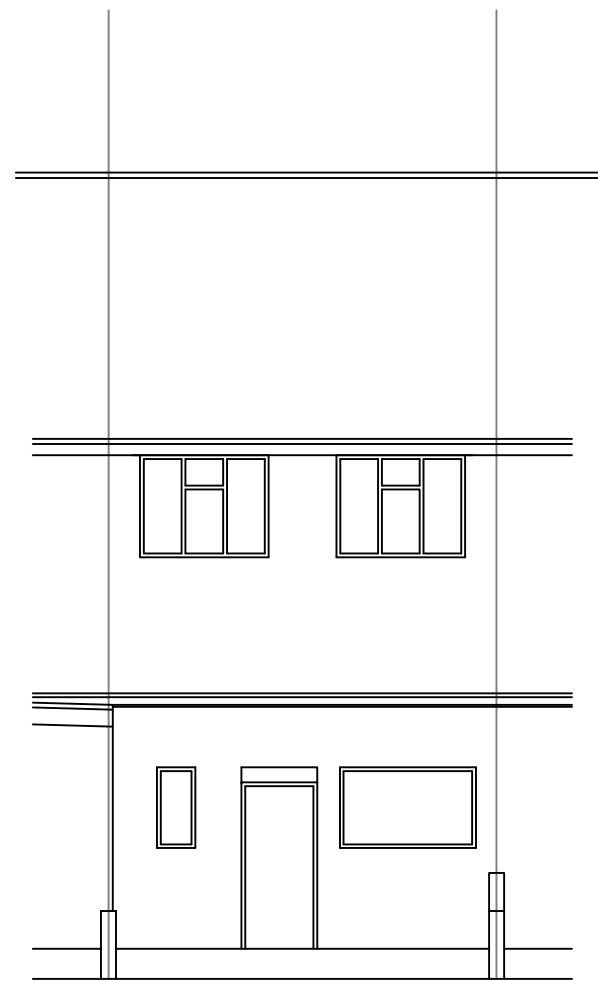

EXISTING SOUTH ELEVATION

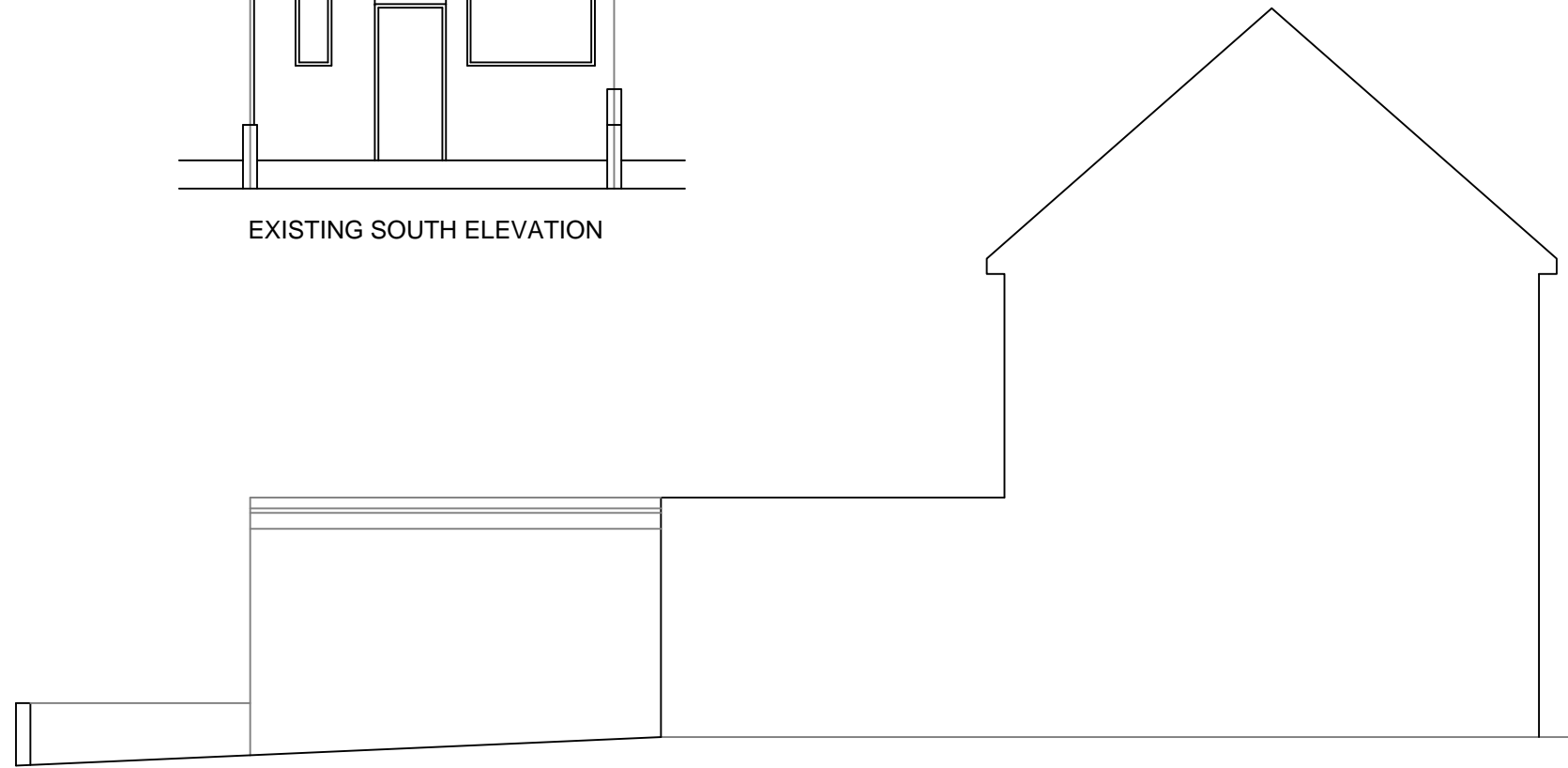

EXISTING SIDE ELEVATION

Stovell &
Millwater
Limited

chartered
planning &
architectural
consultants

5 Brentnall Centre
Brentnall Street
Middlesbrough
TS1 5AP

Phone: 01642 232397
Fax: 01642 220688
Web: davidstovellandmillwater.co.uk

Project:
PROPOSED SINGLE STOREY REAR
EXTENSION, GO LOCAL, 18 SURREY ROAD,
NORTON TS20 2QZ

Drawing:
EXISTING FLOOR PLAN & ELEVATIONS

Client:
MRS PADMASRI RAJARAM

Drawing No:
SN/23/010/003

Revisions:

Scale:
1:100 @ A3

Date:
NOVEMBER 2023

Drawn By: