

ELEVATION KEY

- 01 New render.
- 02 Proposed pitched roof. Tiles to match existing.
- 03 Proposed flat GRP roof.
- 04 New uPVC window. Colour to match existing.
- 05 New roof window
- 06 New door.

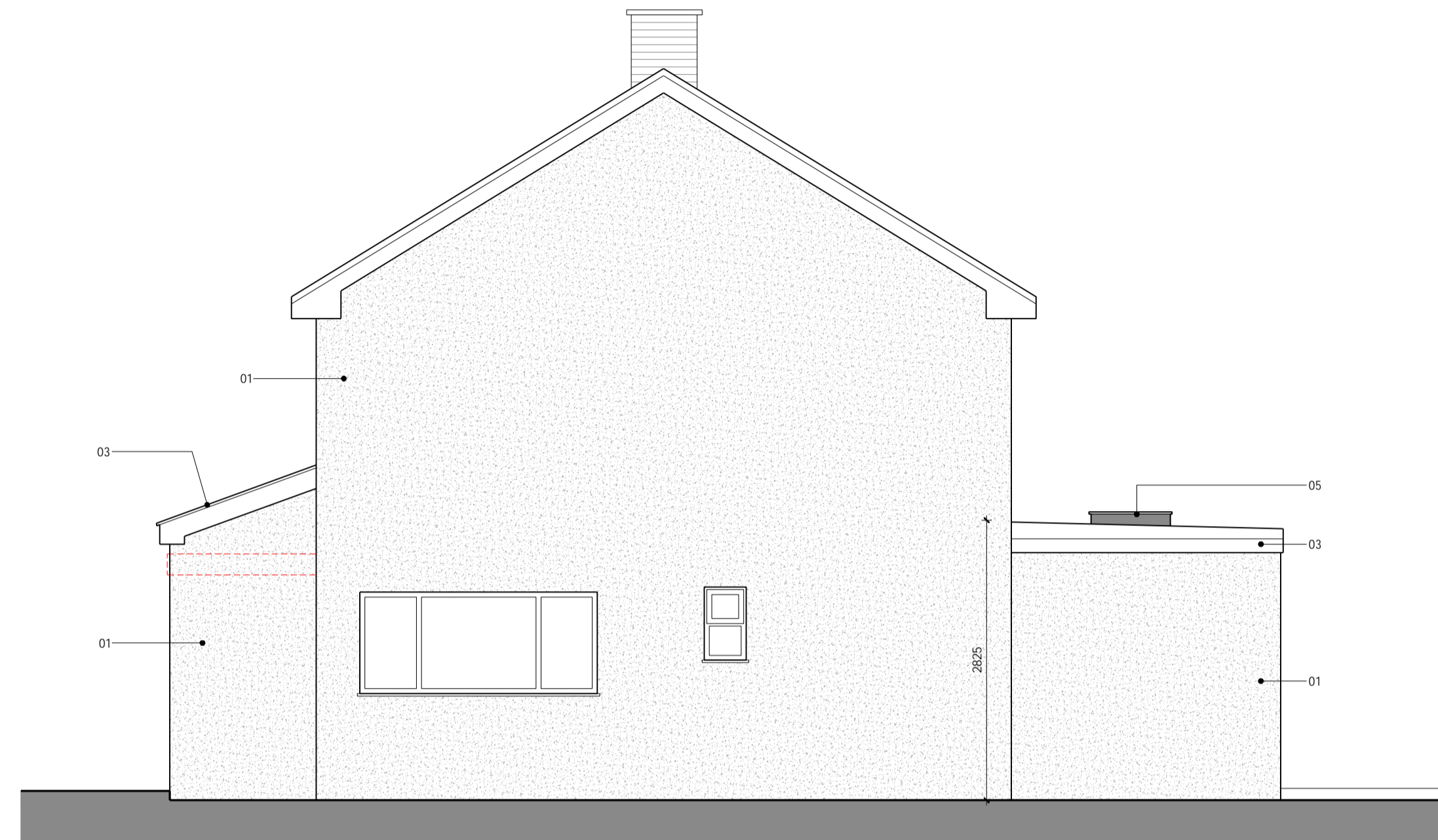

Front Elevation:
1:50 @ A1
0m 0.5m 1m 2.5m



Side Elevation: RHS
1:50 @ A1
0m 0.5m 1m 2.5m



Rear Elevation:
1:50 @ A1
0m 0.5m 1m 2.5m

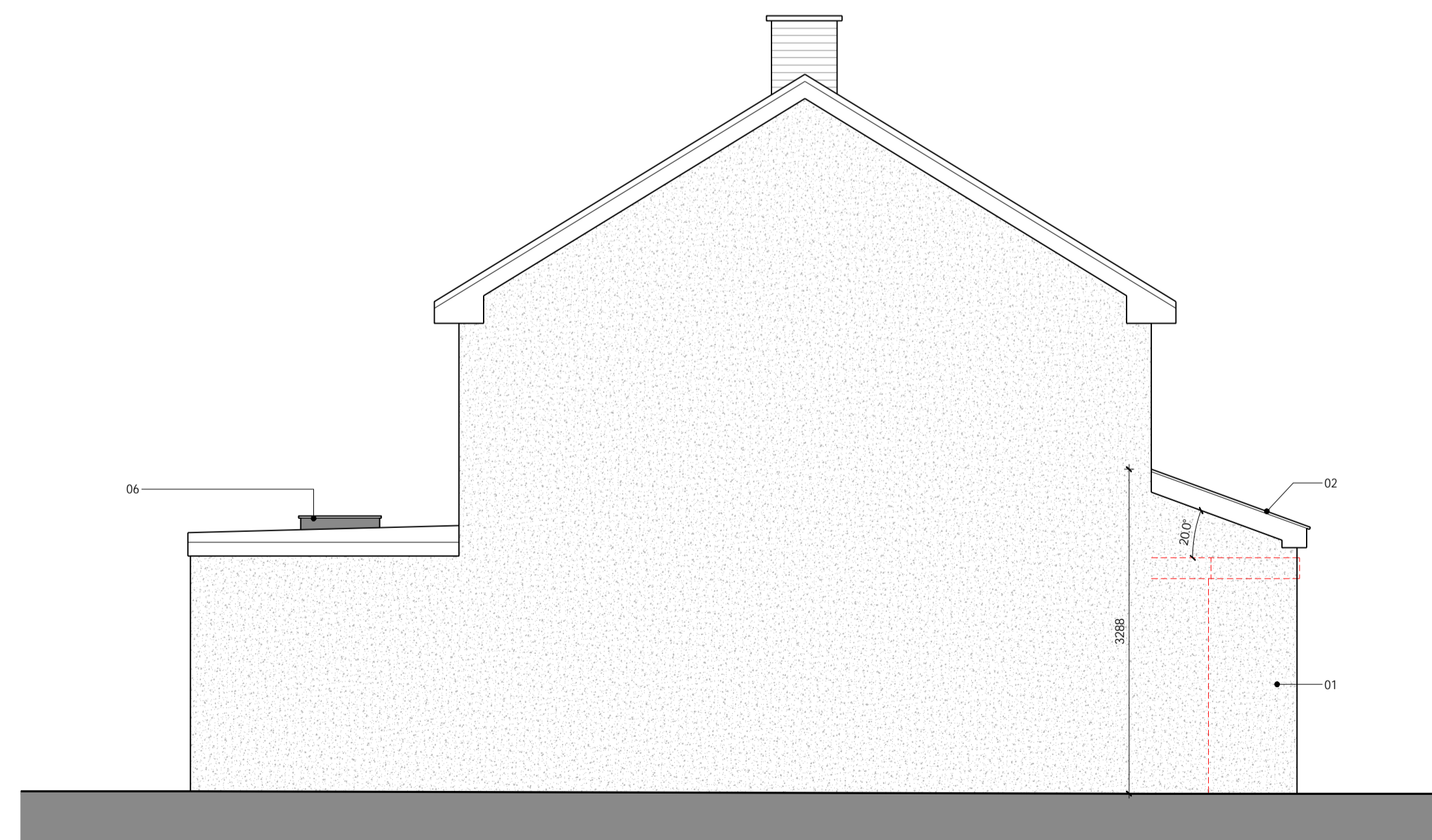

Side Elevation: LHS
1:50 @ A1
0m 0.5m 1m 2.5m

PROJECT:
Single Storey Front and Rear Extension.

DRAWING TITLE:
Proposed Elevations.

PROJECT ADDRESS:
**6 Appletree Ct,
Southwell
NG25 0AN**

CLIENT:
Mr Mark Simms

SCALE:
1:50 @ A1

DATE:
2023.10

DRAWING NUMBER: **DK205_202**

REVISION:

PLANNING