

**Ground Floor Plan**  
Scale 1:50

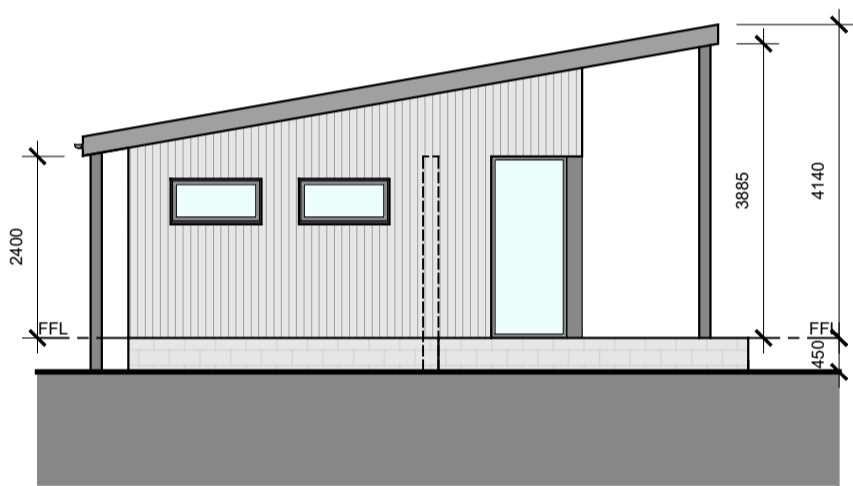

**North Elevation**  
Scale 1:100

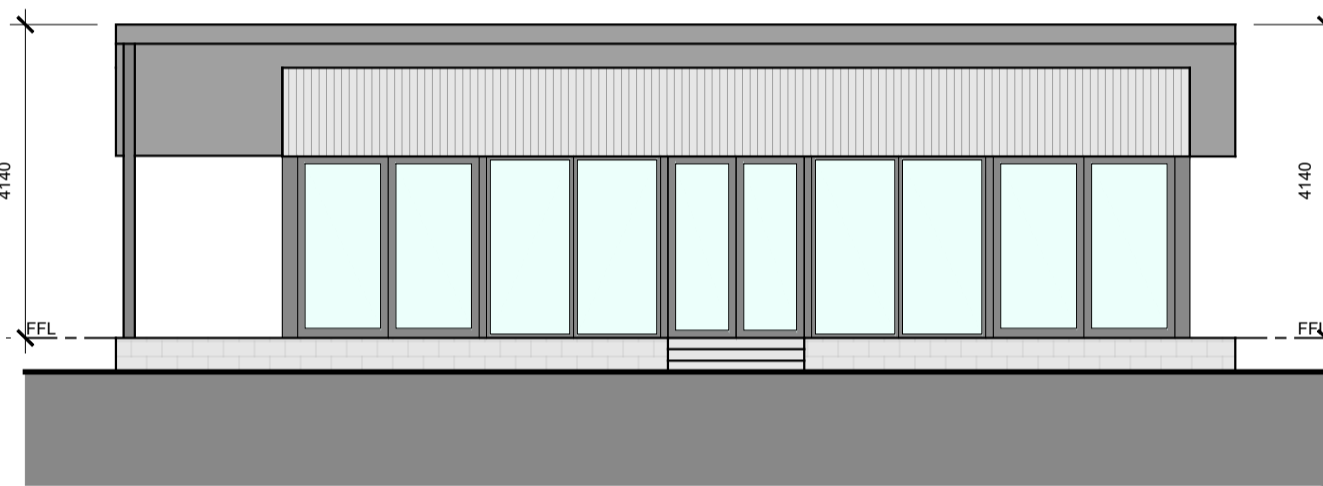

**West Elevation**  
Scale 1:100

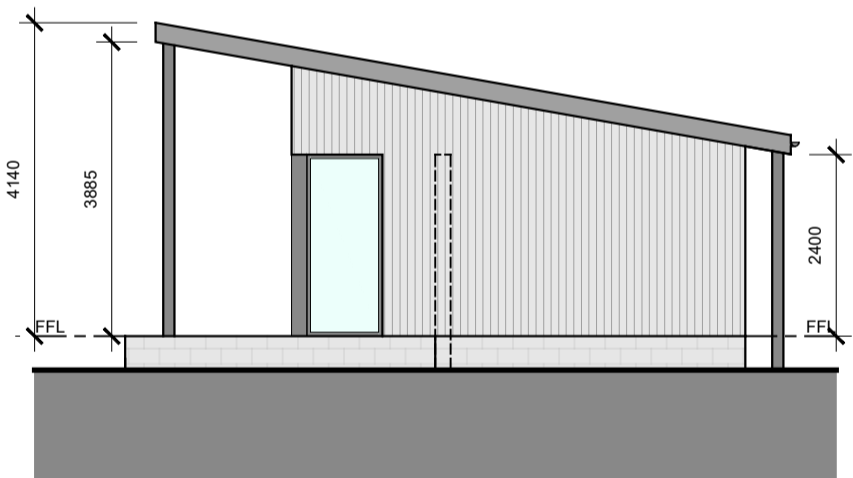

**South Elevation**  
Scale 1:100



**East Elevation**  
Scale 1:100

Rev:	Details:	Date:	By:

**MATERIALS**

- Wall finish - White cedar cladding boards
- Roof finish - Corrugated metal cladding to match existing garage
- Window and door finish - White Aluclad doors and windows
- Rainwater goods - Dark grey aluminium gutters and downpipes
- Decking - White composite cladding
- Gates - Black Metal

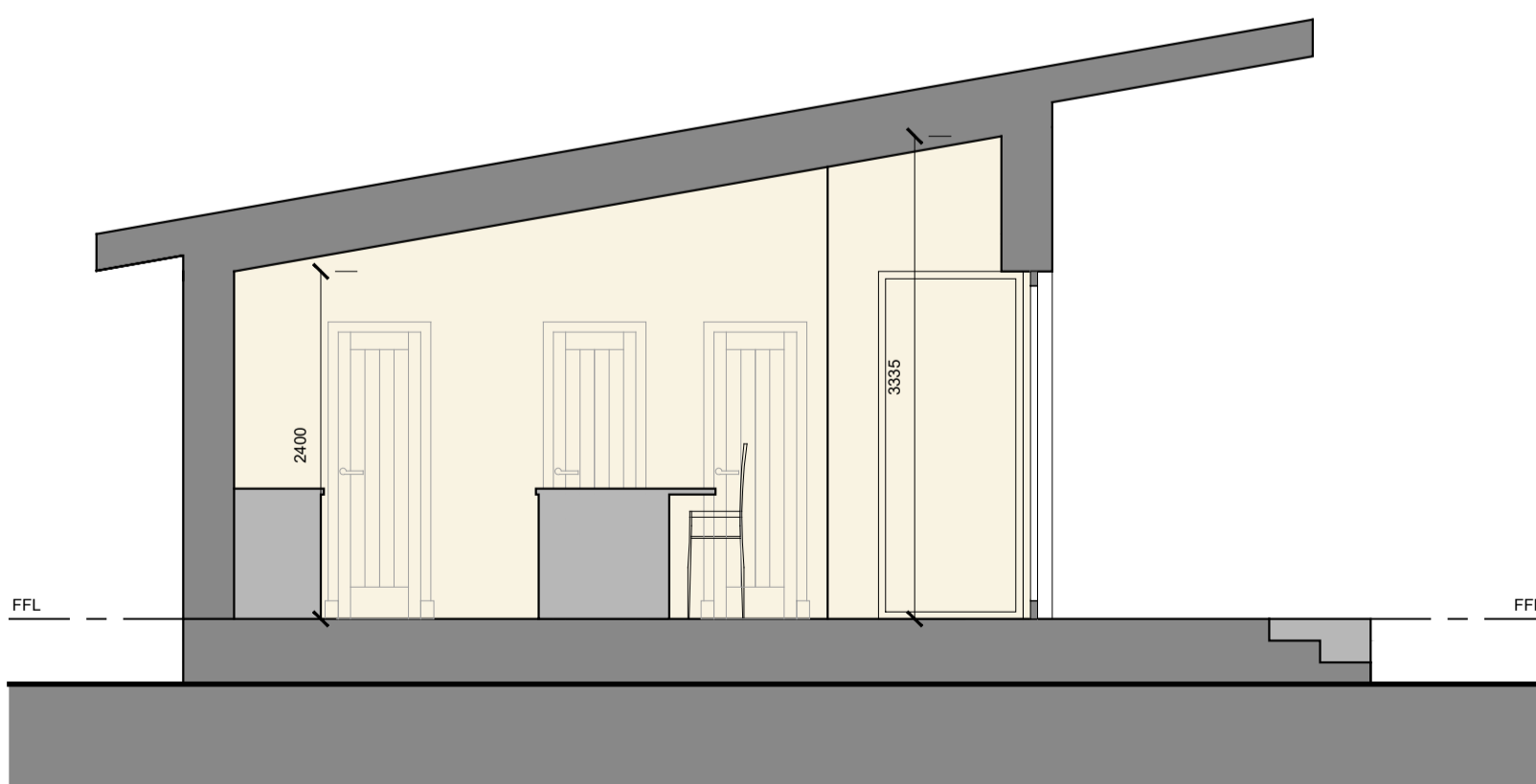

**Section A-A**  
Scale 1:50

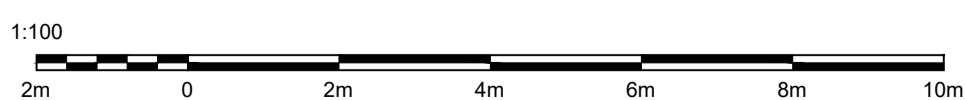
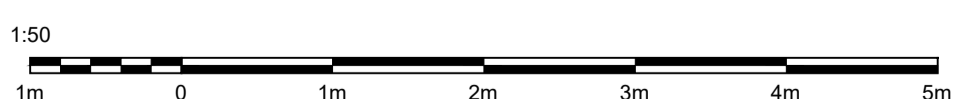

Project <b>Proposed Tennis Pavilion</b>	
At: Forest Villa, Forest Road, Kintore, Aberdeenshire, AB51 0YU	
For: Mr and Mrs Moir	
Drawing Plans, Elevations and Sections	
Scale <b>As noted @ A2</b>	Date <b>Nov 2023</b>
Revision -	Drg No <b>875 - 220</b>
t-01464 841113   e-office@johnwinkdesign.co.uk Midtown of Foudland   Glens of Foudland   Huntly   Aberdeenshire   AB54 6AR	
<small>Note</small> Dimensions must not be scaled from this drawing. If in any doubt - ask! All dimensions to be checked prior to work commencing or prior to any components being manufactured. Any discrepancy to be reported. All work and material to comply fully with all current British Standards Codes of Practice, building regulations, IEE regulations and all HSE acts.	
This drawing is copyright of John Wink Design. ©	

**JOHN WINK DESIGN**