

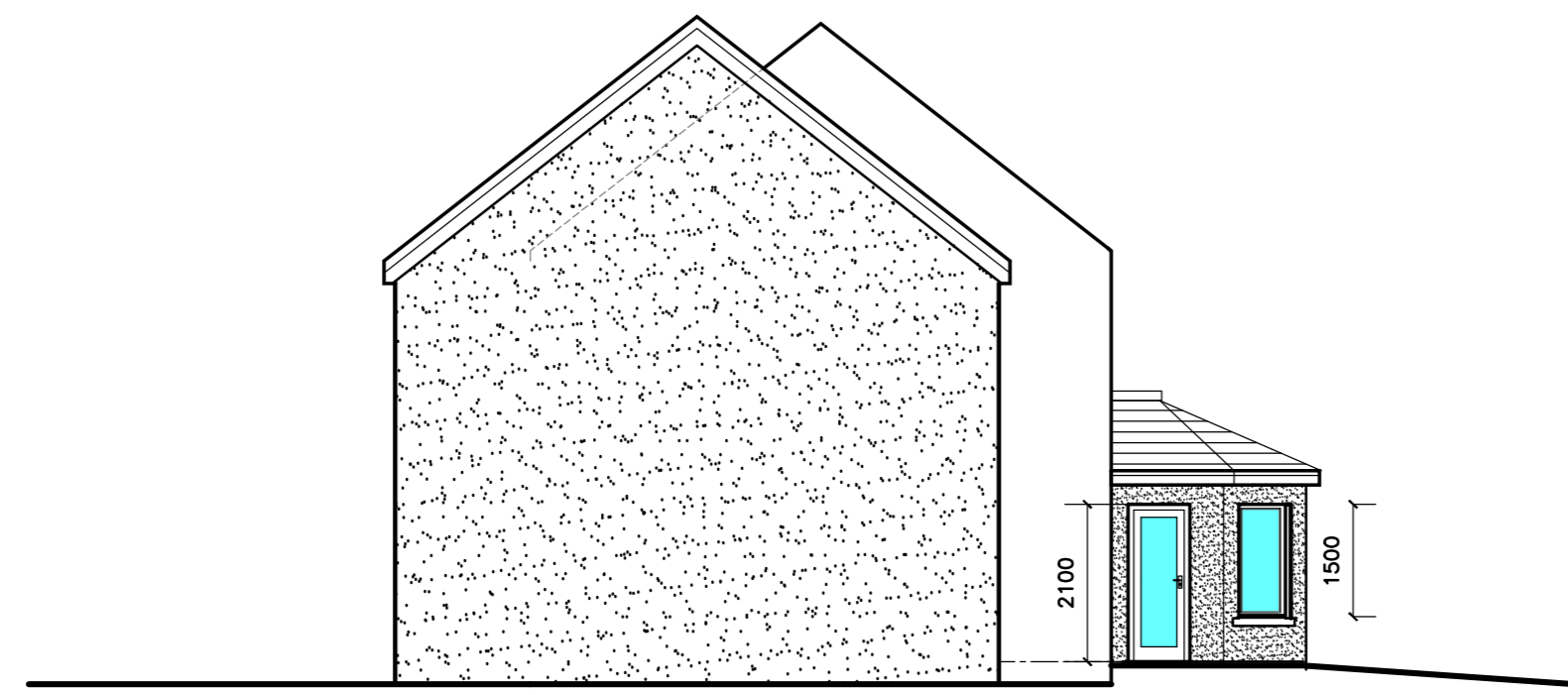

West Elevation : Scale 1:100

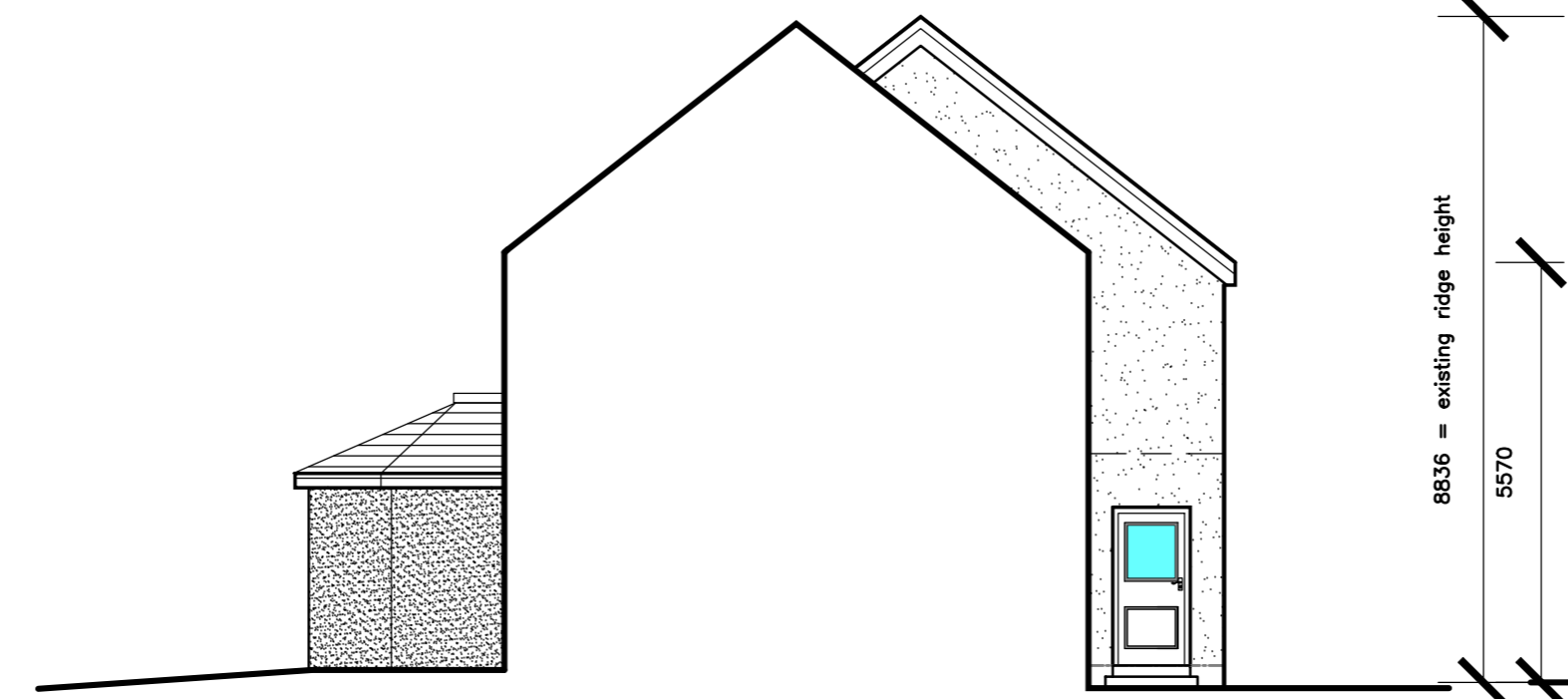

South Elevation : Scale 1:100



North Elevation : Scale 1:100



East Elevation : Scale 1:100

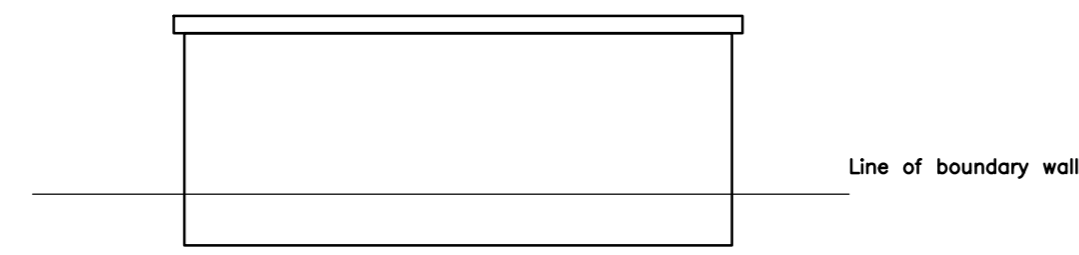

South Elevation : Scale 1:100

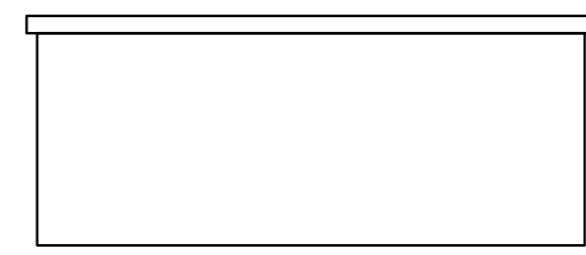

North Elevation : Scale 1:100

Existing garage Elevation's :



Site Plan : Scale 1:1250

Finishes

Roof

grey concrete interlocking roof tiles to match existing.  
Code 5 lead flashings.

Walls

grey granite dry dash rendering.

Doors/ Windows

High performance Brown PVC windows to match existing.

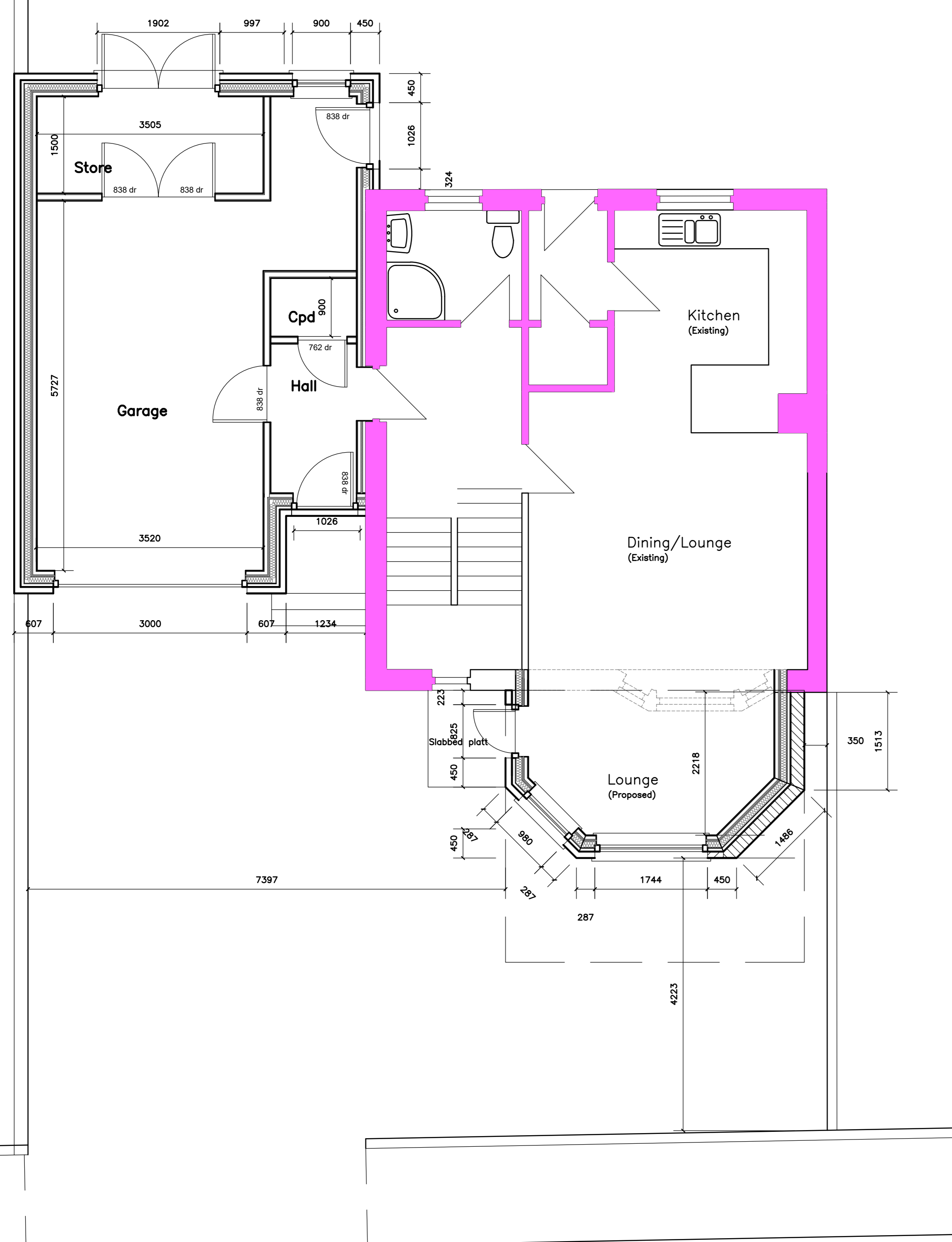

Ground Floor Plan : Scale 1:50

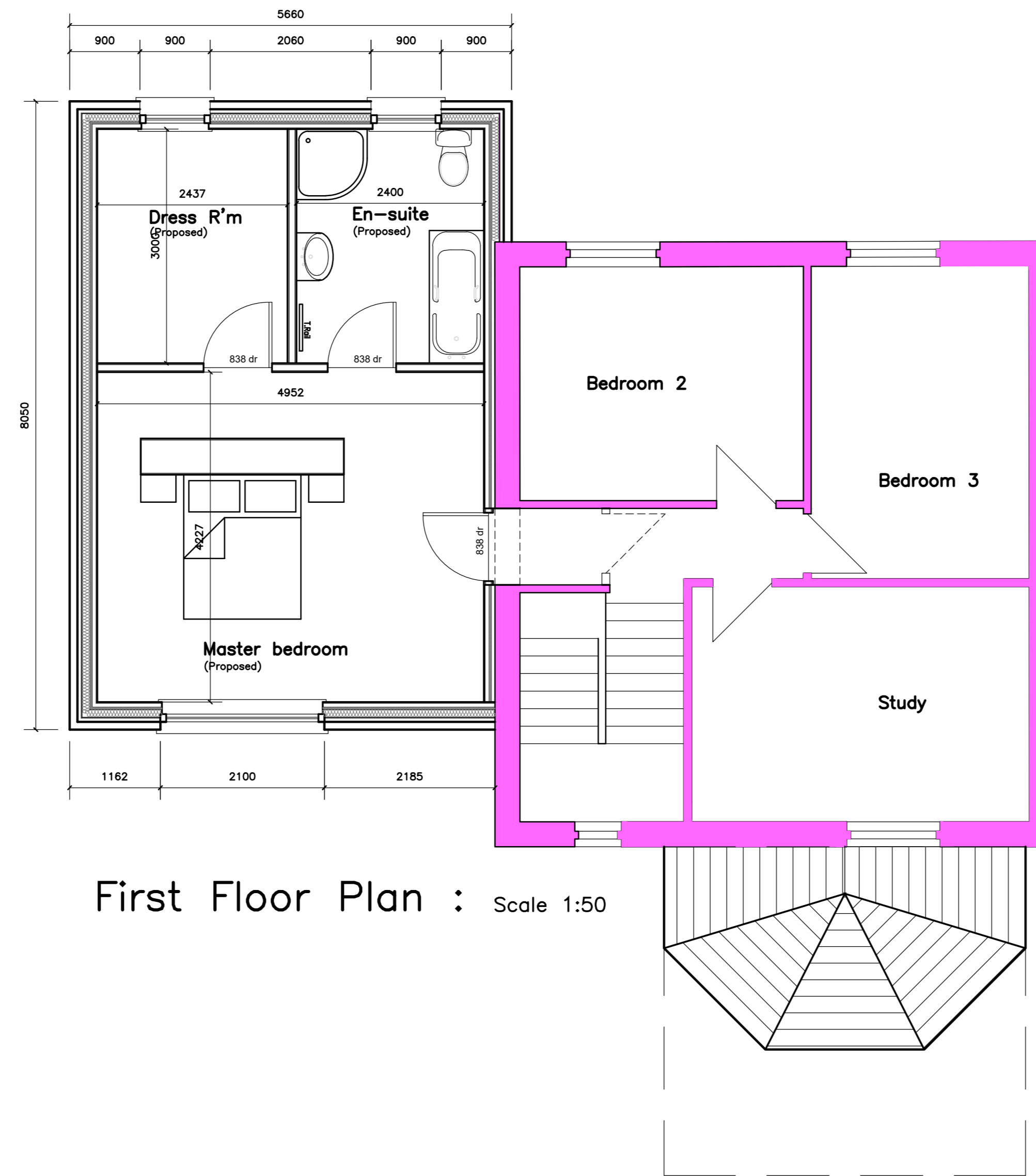

First Floor Plan : Scale 1:50

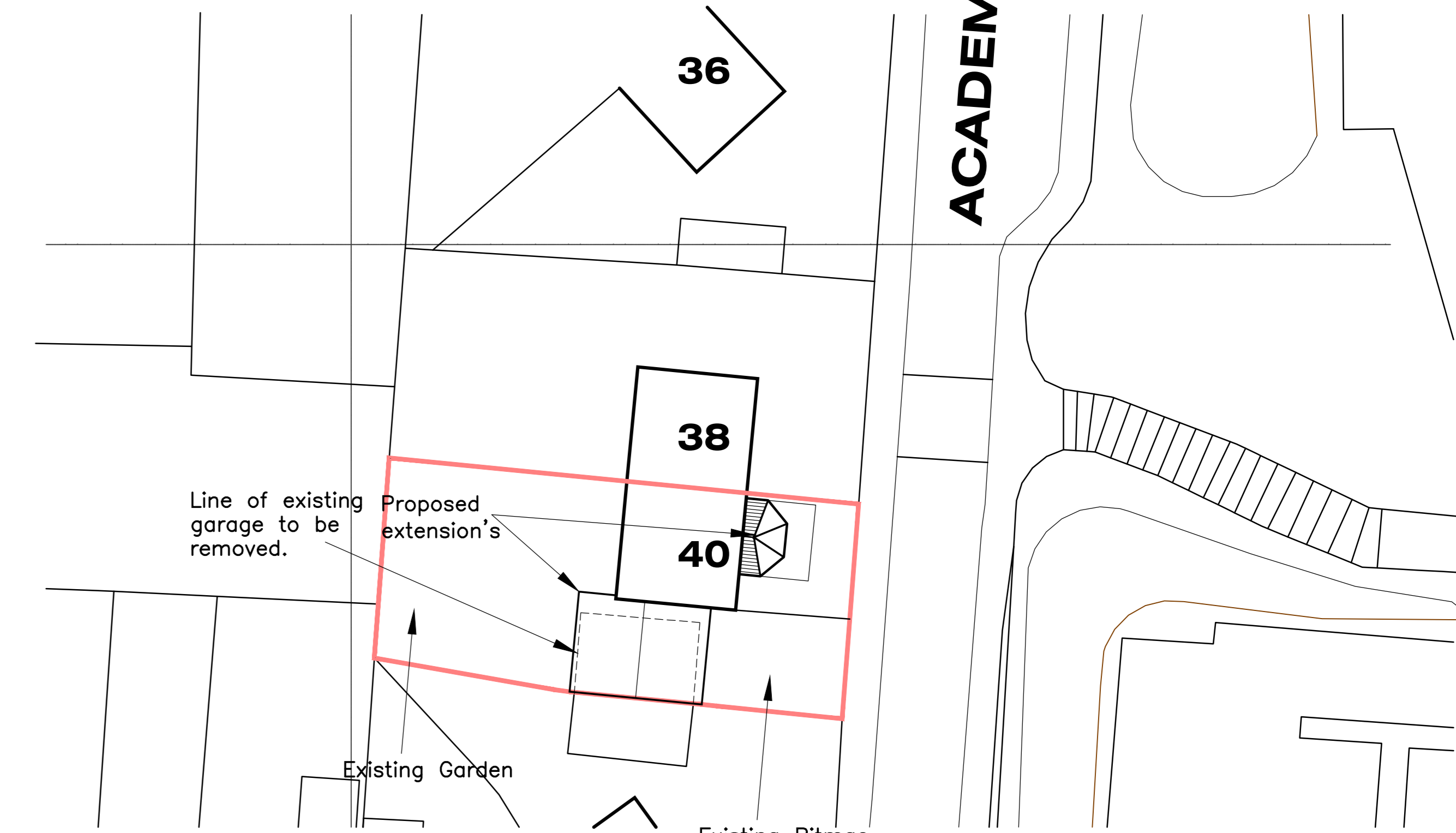

Block Plan : Scale 1:250

North

ACADEMY DRIVE

5	ADMIN CHANGES ADDED.	15.11.23
4	ADMIN CHANGES ADDED.	14.11.23
3	ADMIN CHANGES ADDED.	28.3.22
2	ADMIN CHANGES ADDED.	16.2.22
1	CLIENT CHANGES ADDED.	31.5.20
AM	DESCRIPTION.	DATE.



**PROJECT**  
Alteration's & Extension's to existing dwellinghouse.

**ADDRESS**  
40 Academy drive, Banff

**CLIENT**  
Mr R Simpson

Hilton park, Hilton, Banff, AB45 3AP  
Tel. 07715467299  
E. douglas@sbdlimited.co.uk  
W. www.sbdlimited.co.uk

Drawing Title Sketch plan's			
Date. 29.5.20	Scale As plan	Drawn By. DWS	Project Ref. 1916-Sk1