

1 Existing Ground Floor Plan
1:100 - As Approved: Ref 22/01111/FULL

SCALE 1:100 (METRES)

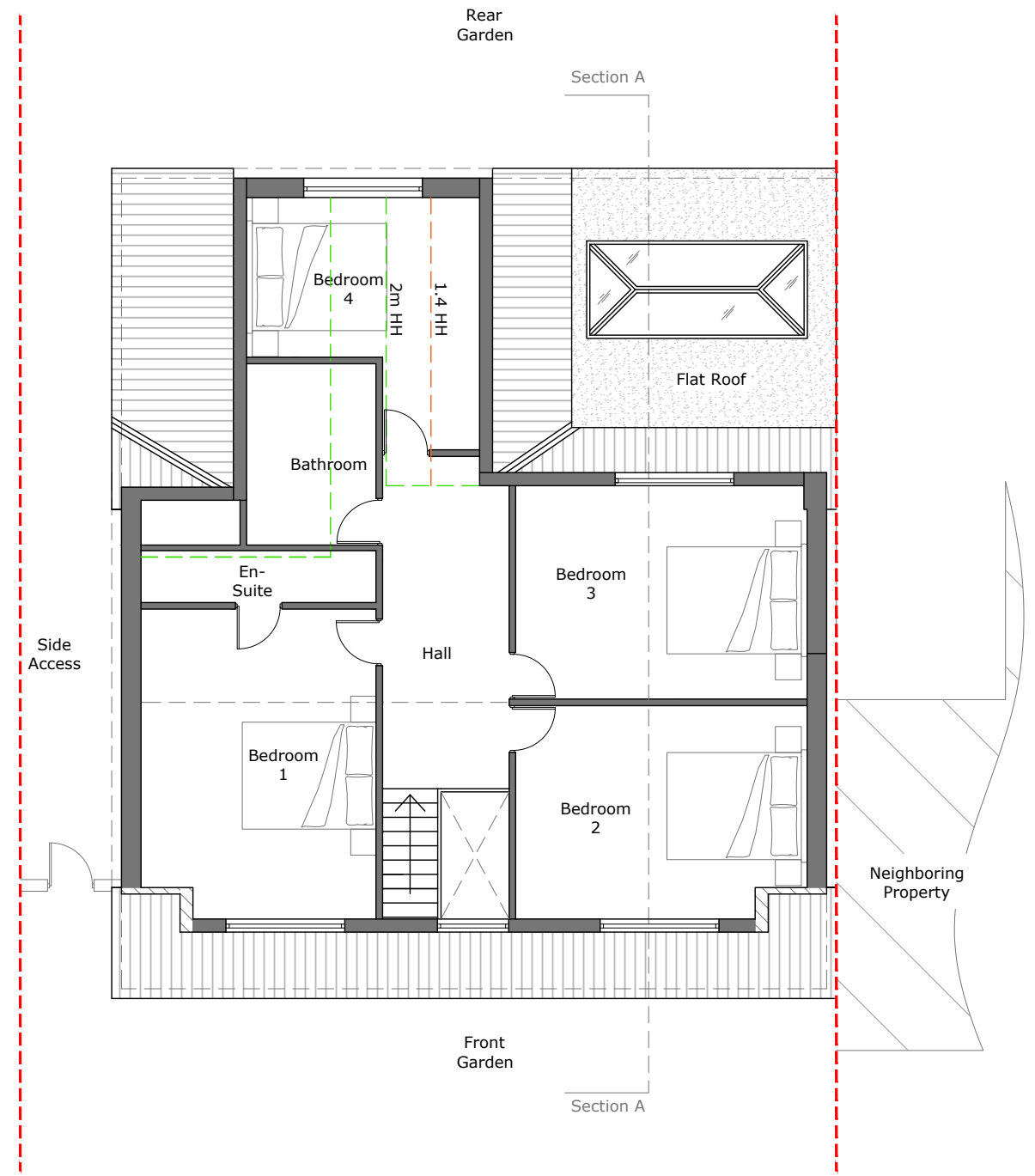
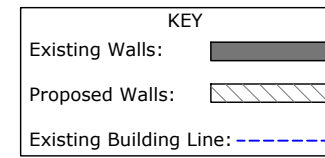

2 Existing First Floor Plan
1:100- As Approved: Ref 22/01111/FULL

Rev	Description	Date
PL01	Issued for Approval	23.11.10
	Architectural Hub Ltd The Old Stable Yard, Sandpit Lane South Weald Brentwood, Essex CM14 5QE 01277 201 828 / 07749 122 058 info@architecturalhub.co.uk www.architecturalhub.co.uk	
Client	: Amy Partridge	
Job title	: 411 Outwood Common Road, Billericay, CM11 1ET	
Drg	: Existing Plans - (Planning Approved - Current on site)	
scale	: 1:100	date : Nov 2023 drg. no. AHUB2203002-32