

1 Proposed Roof Plan  
1:100 - Rear Dormer Added

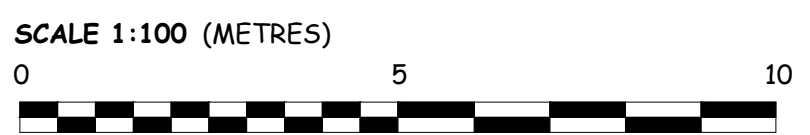

PL01	Issued for Approval	23.11.10
Rev	Description	Date
	Architectural Hub Ltd The Old Stable Yard, Sandpit Lane South Weald Brentwood, Essex CM14 5QE 01277 201 828 / 07749 122 058 info@architecturalhub.co.uk www.architecturalhub.co.uk	
<b>Client</b>	: Amy Partridge	
<b>Job title</b>	: 411 Outwood Common Road, Billericay, CM11 1ET	
<b>Drg</b>	: Proposed Roof Plan	
scale @ A3	1:100	date: Nov 2023 drg. no. AHUB2203002-36