

The main contractor must not scale off the drawing for the purposes of ordering materials or prefabricated components. Use figured dimensions only. All dimensions and levels to be checked on site by main contractor before placing any orders.

This drawing is to be read in conjunction with all relevant consultant and/or specialist drawings and documentation. Any discrepancies or variations MUST be notified to the author.

CDM Regulations 2015

Whilst every care has been taken to reduce the risks associated with the design, we respectfully remind the Client that the nature of building operations carries an inherent risk and as such, only competent contractors who have a valid safety policy and are able to provide method statements where required, should be employed.

Risk of back injury - where weight is over 20kg, use appropriate lifting methods/devices in accordance with manual handling operators regulations 1992

Risk of ground collapse - refer to site investigation report with structural engineer's site specific assessment for foundation design

Risk of roof collapse - design assumes mechanical lifting and handling of roof trusses/components

Risk of electric shock - site operatives to refer to electrical contractor when power is live, prior to drilling or fixing

Risk of falling - design assumes mechanical lifting and handling of materials up to close proximity of installation with appropriate guarding and protection from falling

Risk of falling objects - design assumes full training is given for manual handling of objects, use of appropriate guards, toe boards etc, and an enforced hard hat policy



Notes:

1. The Architectural drawings have been prepared using existing / survey drawings supplied by others and as such Leaf Architecture & Design Ltd accept no liability for errors due to the inaccuracy of those drawings.

2. All architectural drawings are to be read in conjunction with Structural Engineers drawings and calculations to ensure that all structural elements are incorporated. Any discrepancies are to be notified to the architect / structural engineer.

3. All internal finishes and fittings including all layouts for kitchens and bathrooms etc. and the specification of the appliances to be used is the responsibility of the client / interior designer. Any layouts on these drawings are for indicative purposes only.

4. The Contractor is to provide trial holes to expose existing foundations and notify the Structural Engineer to determine the suitability of the existing conditions.

5. The Contractor is to notify the local authority building control department at an appropriate time at all relevant stages of construction to carry out the necessary inspections.

6. The Contractor is to carry out his own inspection to satisfy himself of the existing building conditions and to ensure that all the necessary builders work can be identified and quantified prior to the commencement of the works.

7. Where materials and components are specified, these can be substituted with similar approved materials subject to the substituted item being of equal or improved performance.

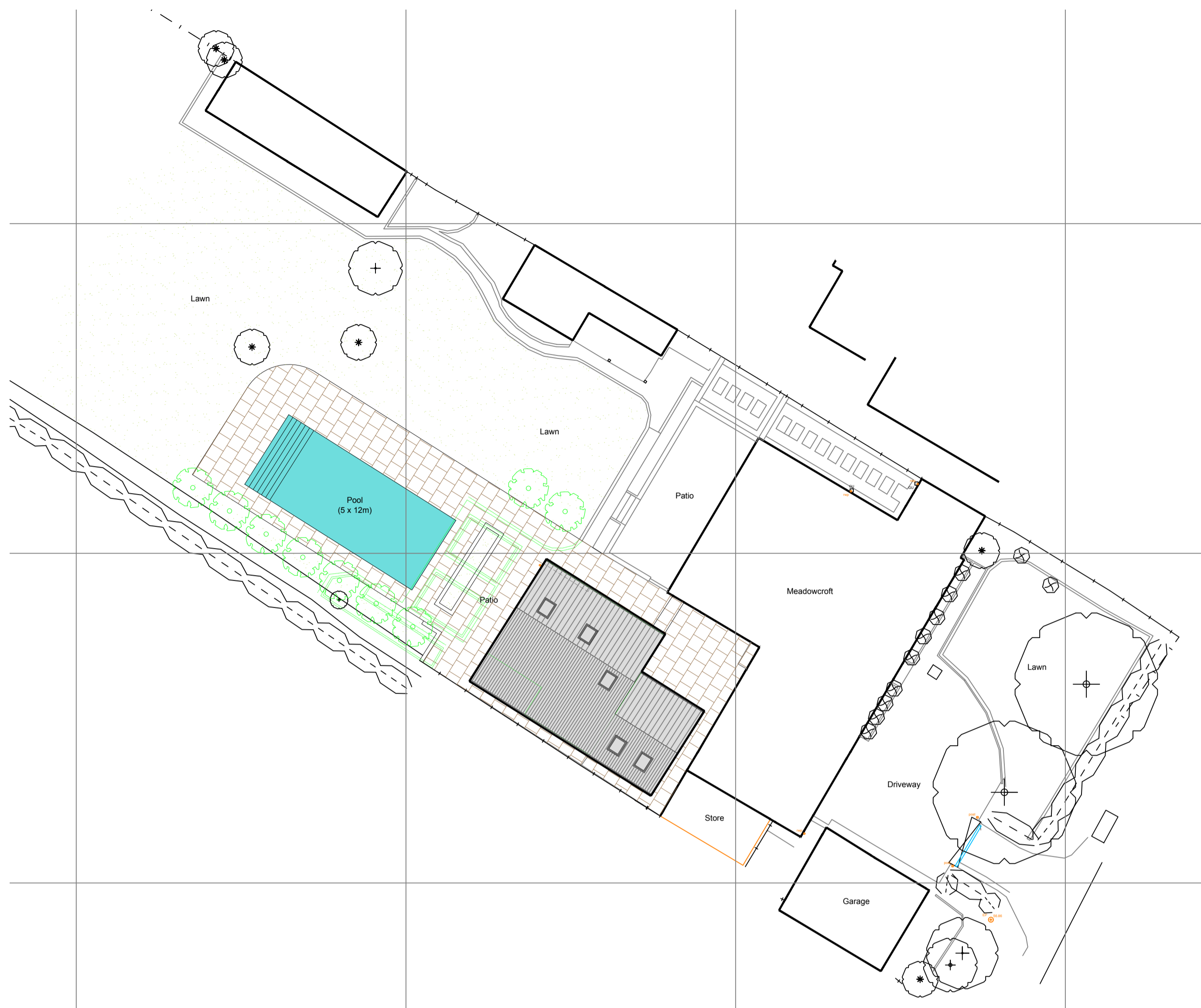

Site Layout Plan (Scale 1:100)

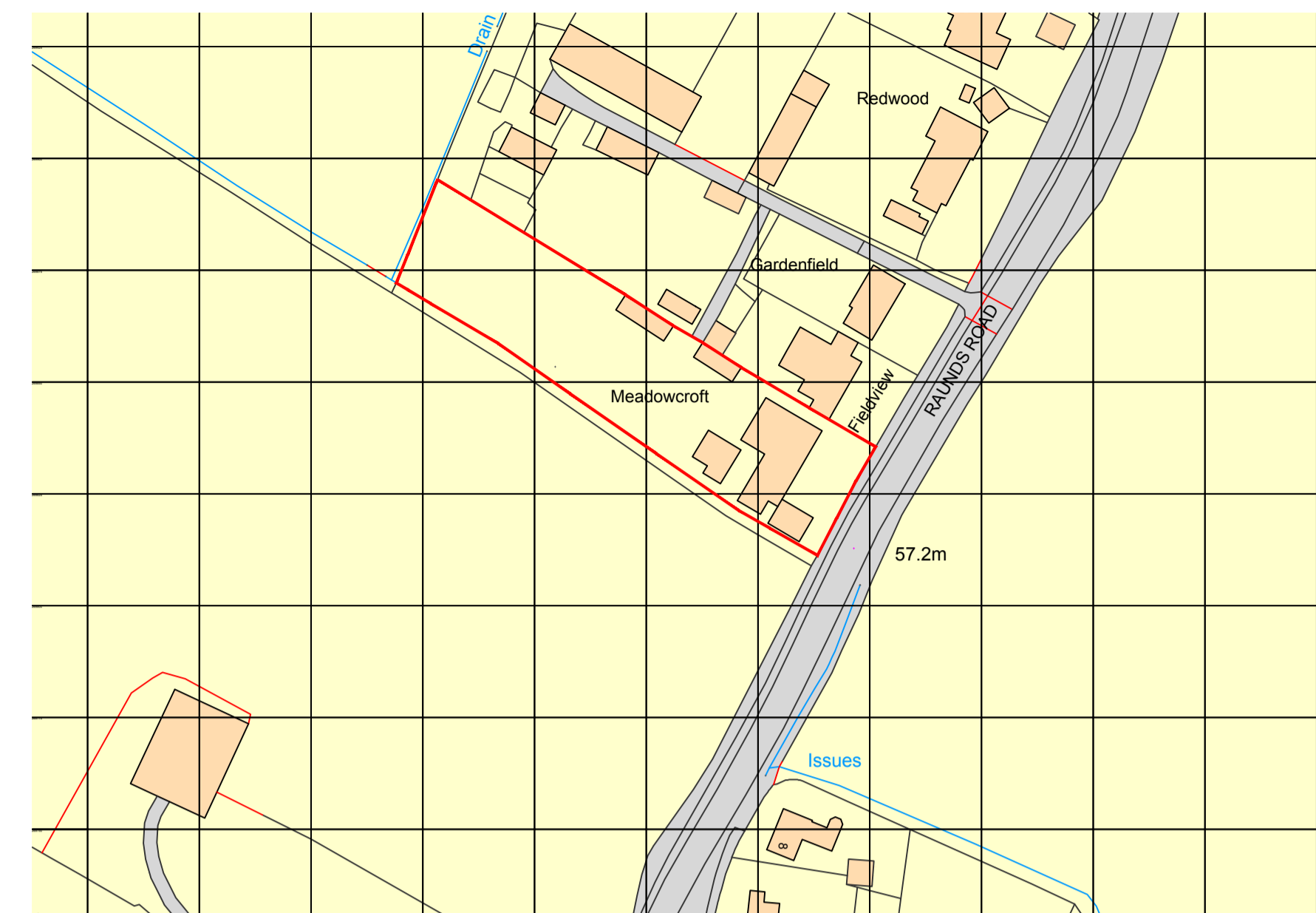
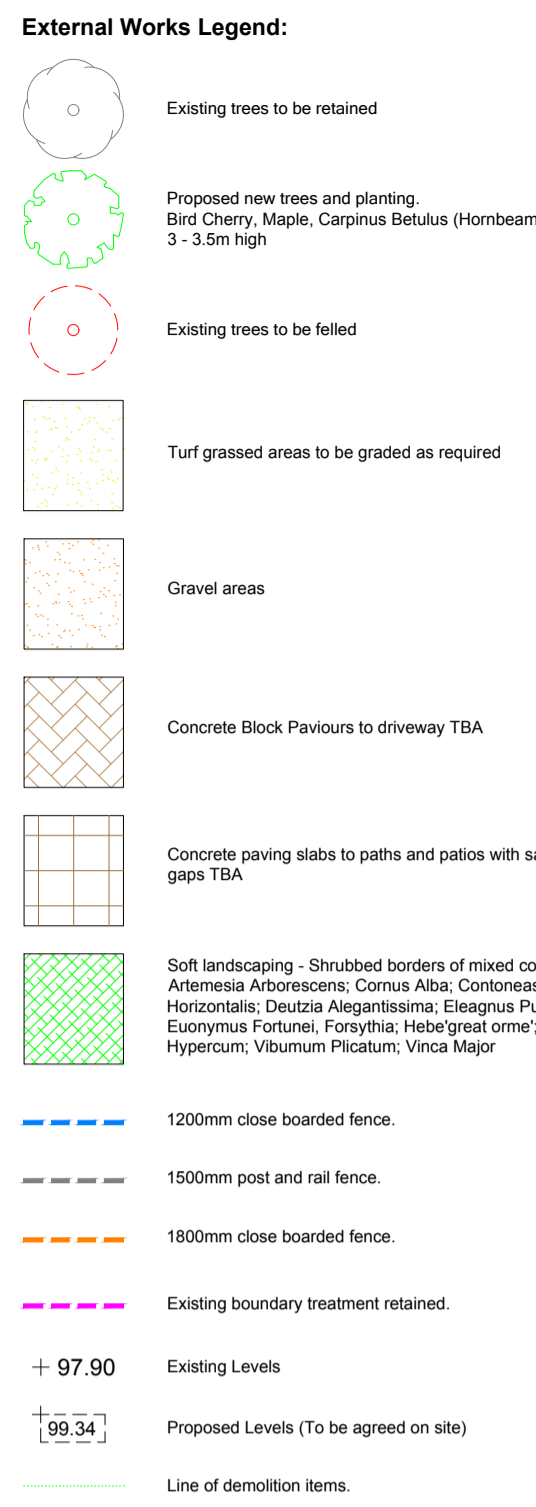

Site Location Plan (Scale 1:1250)

Ordnance Survey, (c) Crown Copyright 2015. All rights reserved.
Licence number 100022432

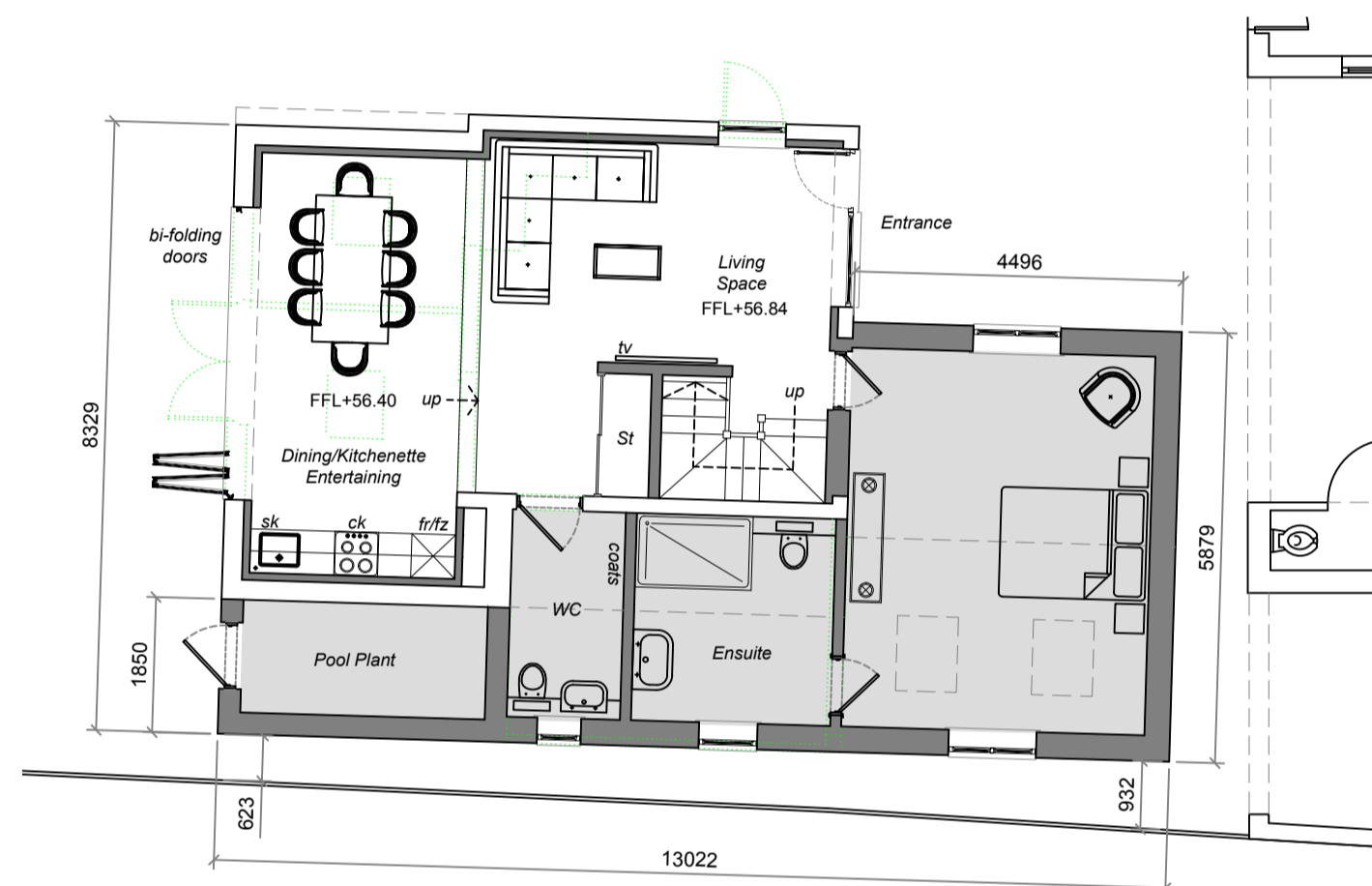

Proposed Ground Floor Plan

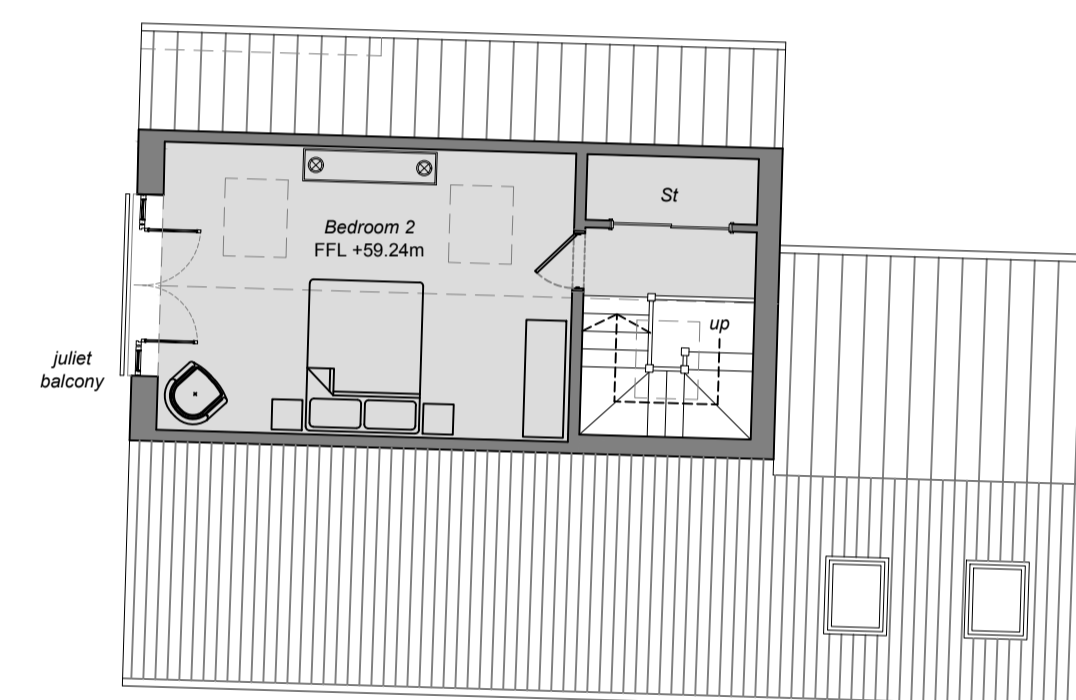
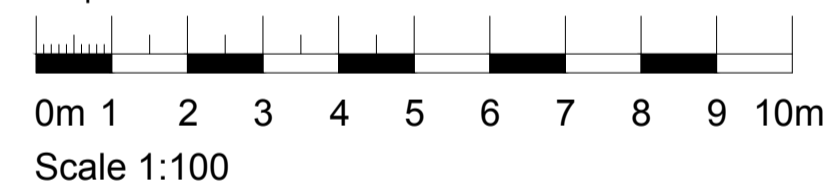

Proposed First Floor Plan

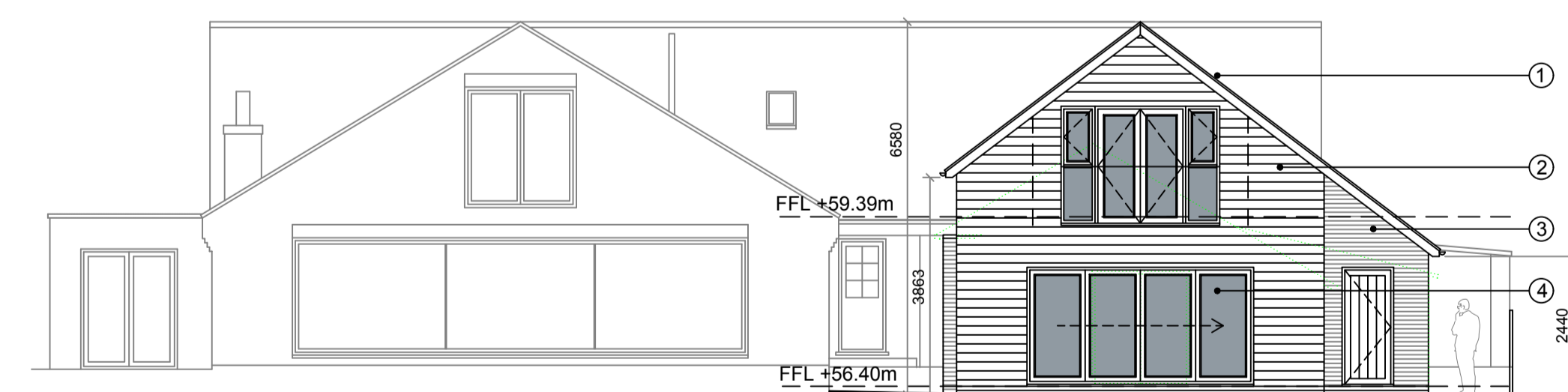
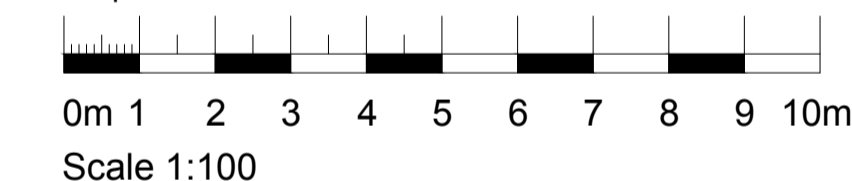

Proposed West Elevation

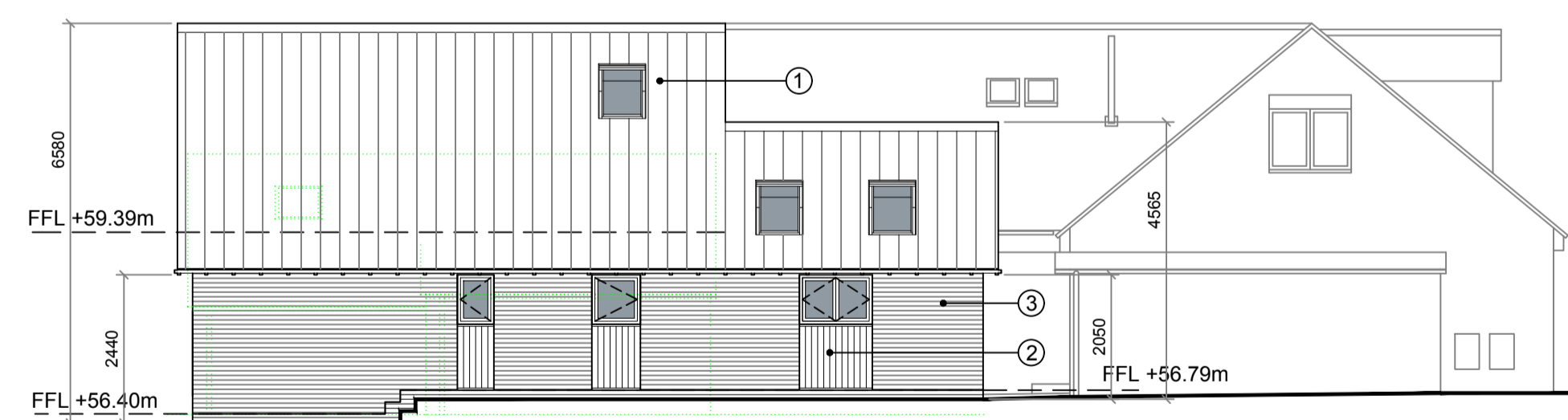

Proposed South Elevation

- Materials:**
- Roof 1 - Pantile to match existing
 - Wall 1 - Dark stained timber cladding
 - Wall 2 - New brickwork to match existing
 - Windows & Doors to be powder coated aluminium
- Rainwater Goods to match existing

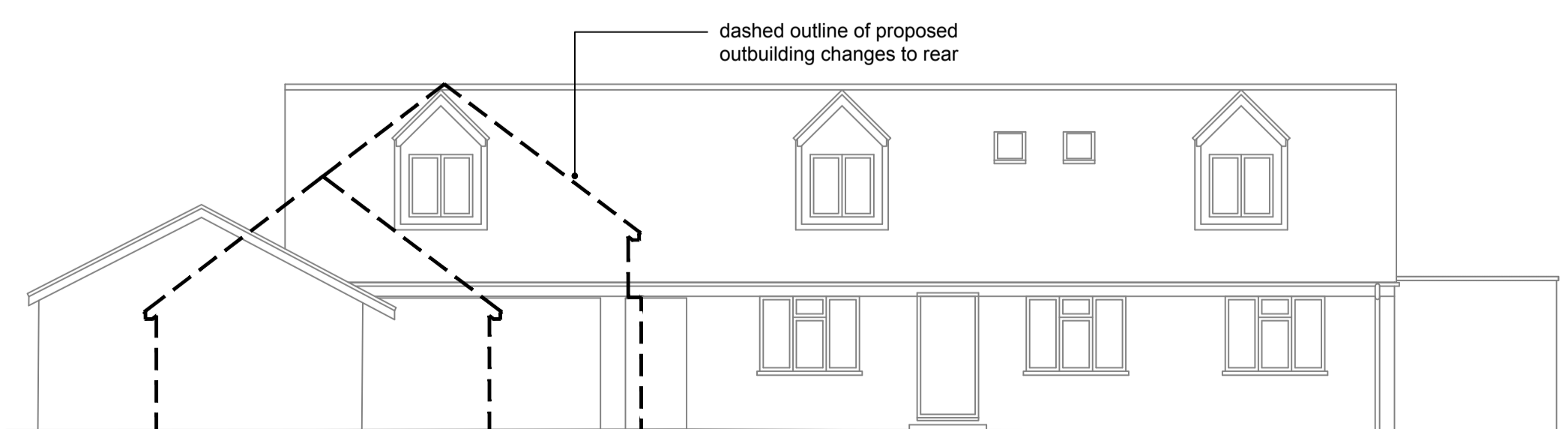

Proposed East Elevation

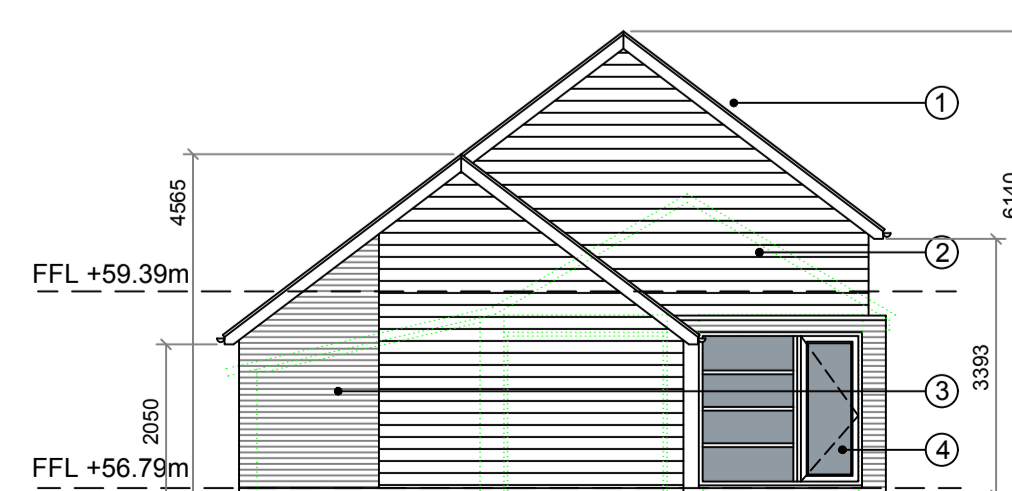

Proposed East Elevation

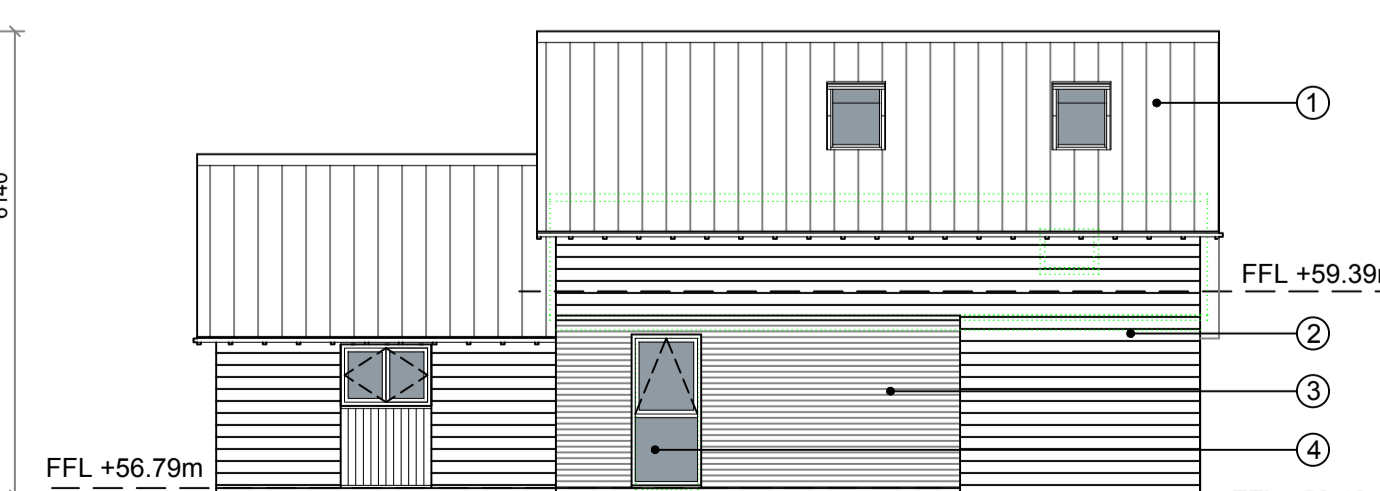

Proposed North Elevation

Rev	Date	Revision Note	Drawn



Gatehouse Office 1
Valley Way
Welland Business Park
Market Harborough
Leicestershire, LE16 7PS
Tel: 01858 462045 Mob: 07914 338230
Email: info@leaf-architecture.co.uk
www.leaf-architecture.co.uk

Client Name:
Mr & Mrs J. Bowes

Project Title:
Proposed extensions to outbuilding to create annex accommodation & pool house.

Project Address:
**'Meadowcroft'
Chelveston
Northamptonshire
NN9 6AB**

Drawing Title:
Location, proposed site & roof plan, proposed floor plans and elevations

Drawn: RDRN Date: Nov 2023 Scale @ A1: 1:1250/200/100

Status: **PLANNING SUBMISSION** Checked By: RN

Project Ref: 9862 Drawing No: L.10 Rev: