

Rear Aerial Perspective

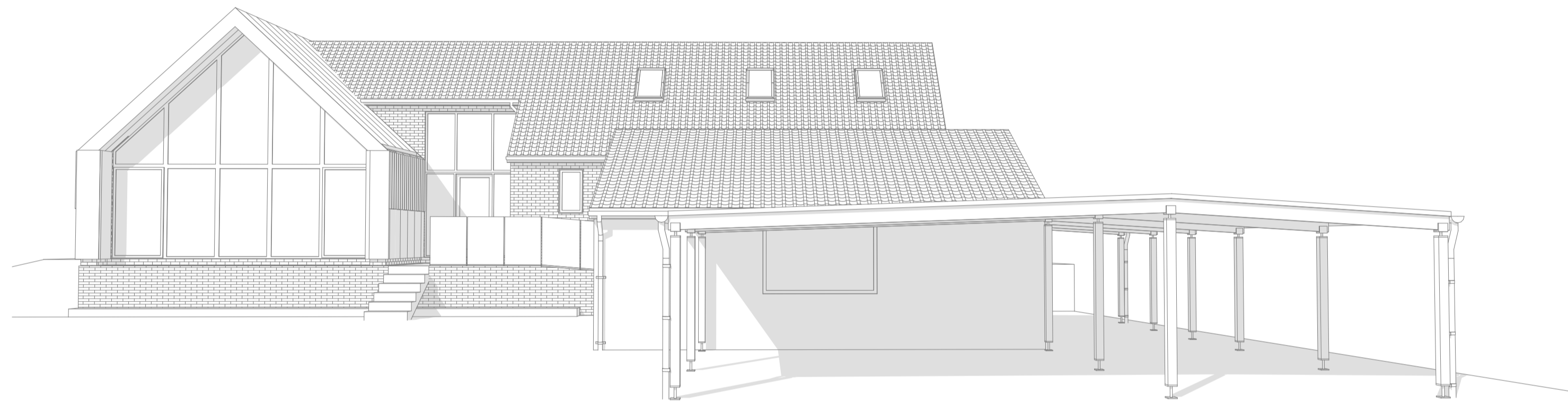

North Perspective



North East Perspective

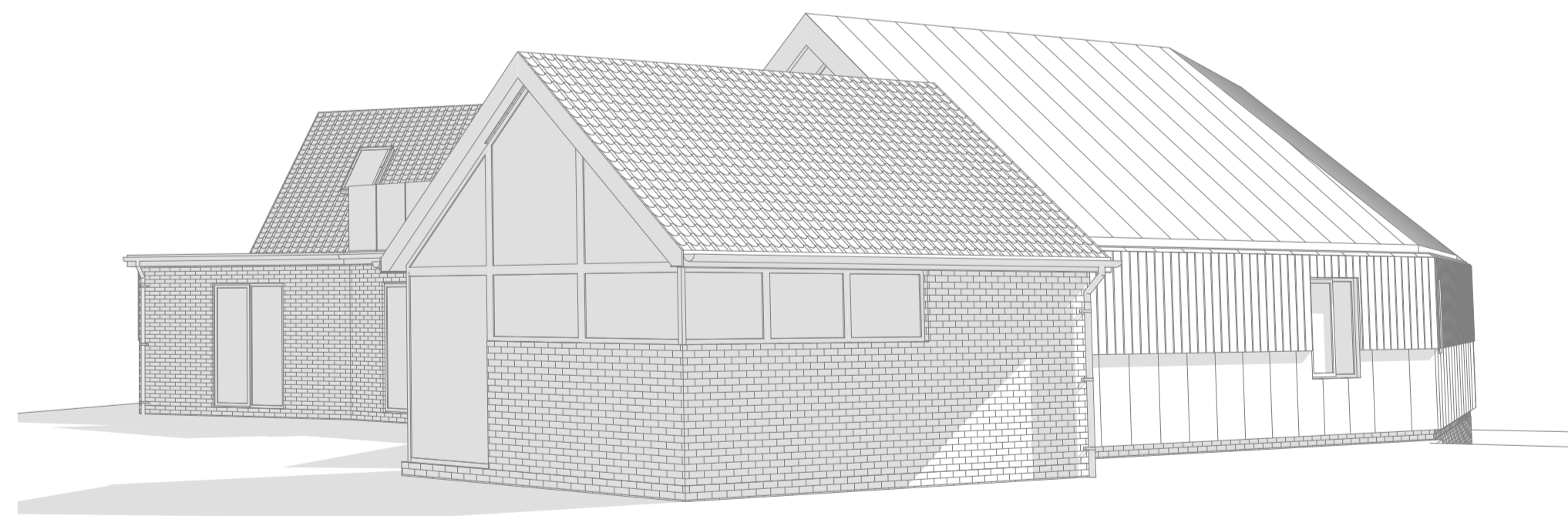

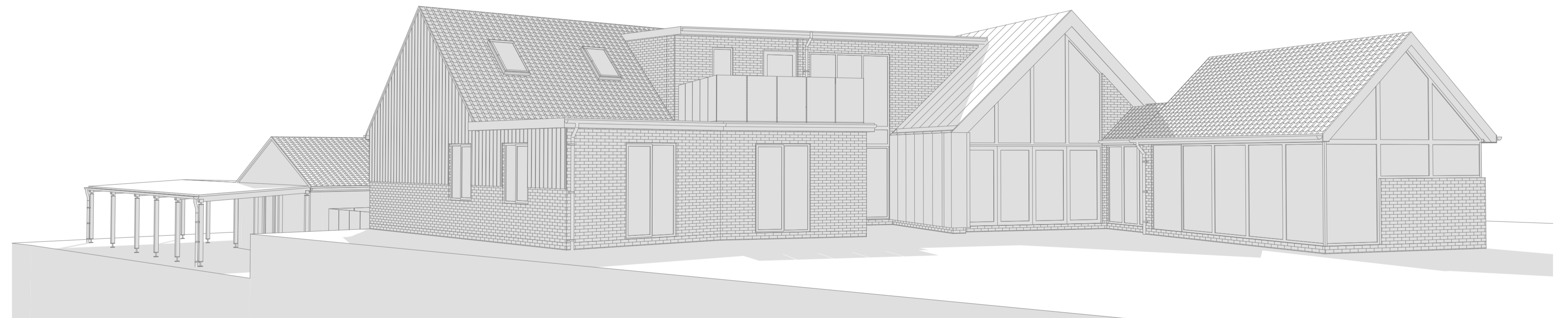

South East Perspective



South West Perspective

Rev.	Date	Comment	By	Chkd.					
					<p><b>All dimensions are to be checked before any site fabrication by the contractor or sub contractors specialist suppliers etc.</b> Do not scale plans. Use only figured or grid dimensions. Any deviation from this drawing is to be reported to CAM Architects Norwich Limited immediately.</p> <p>COPYRIGHT: This drawing must not be reissued loaned or copied without the consent of CAM Architects Norwich Limited. All errors, discrepancies should be reported to CAM Architects Norwich Limited immediately.</p>				
A	21/07/2023	Canopy to Garage Amended	KR	KM		<p>This drawing has been prepared for the following purposes and does not constitute use for any other purpose:</p> <p><b>Planning Application</b></p>			
-	20/07/2023		KR	KM					

<p><b>Client:</b> Steve Wilson</p>	 <p>Suite 3, The Old Church, St Matthews Road Norwich, NR1 1SP www.camarchitects.co.uk info@camarchitects.co.uk 01603 666151</p>	<p><b>Project Details:</b> Extension to Residential Dwelling and Associated works.</p>
<p><b>Address:</b> Green Mantle, Fundenhall Road, Hapton, NR15 1SG.</p>		<p><b>Drawing Title:</b> Perspectives as Proposed</p>
<p><b>Scale:</b> @ A1</p>		<p><b>Drawing Number:</b> 1682-CAM-XX-XX-DR-A-PL04</p>
		<p><b>Revision:</b> A</p>