

Notes  
Do not scale from this drawing.  
Check all dimensions on site prior to construction.



02 Street Elevation (West)  
01 1:100 @ A1

03 Rear Elevation (East)  
01 1:100 @ A1

04 House Side Elevation (North)  
01 1:100 @ A1

05 Garage Side Elevation (South)  
01 1:100 @ A1

06 Garage Side Elevation (North)  
01 1:100 @ A1

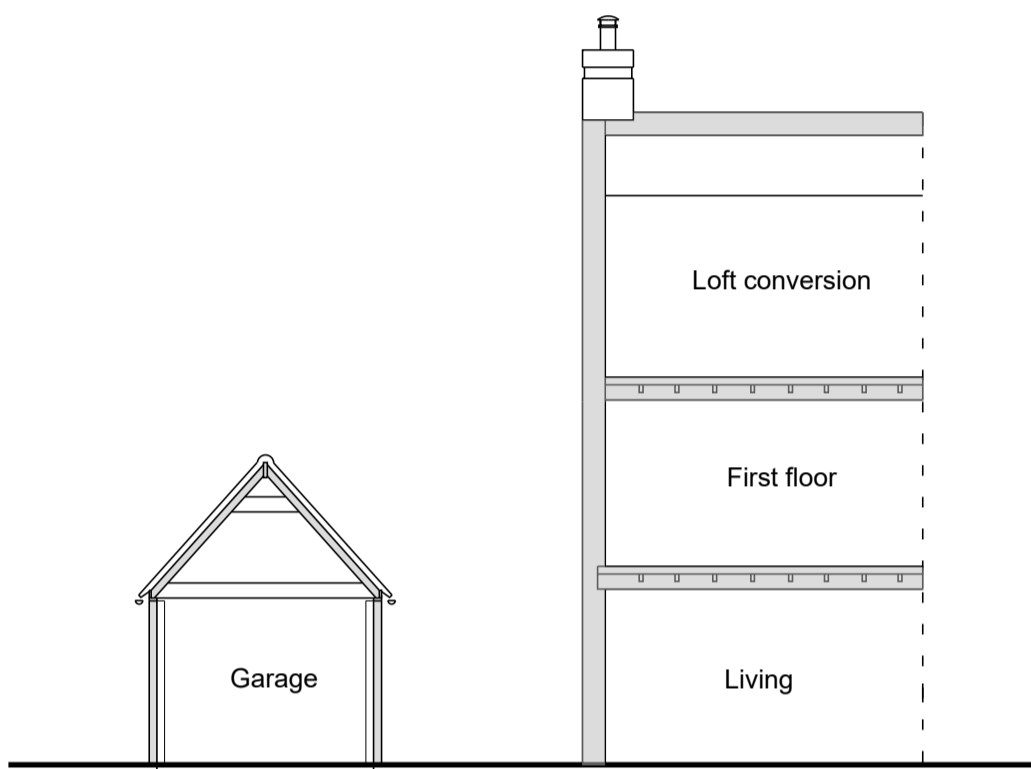

07 Section AA  
01 1:100 @ A1

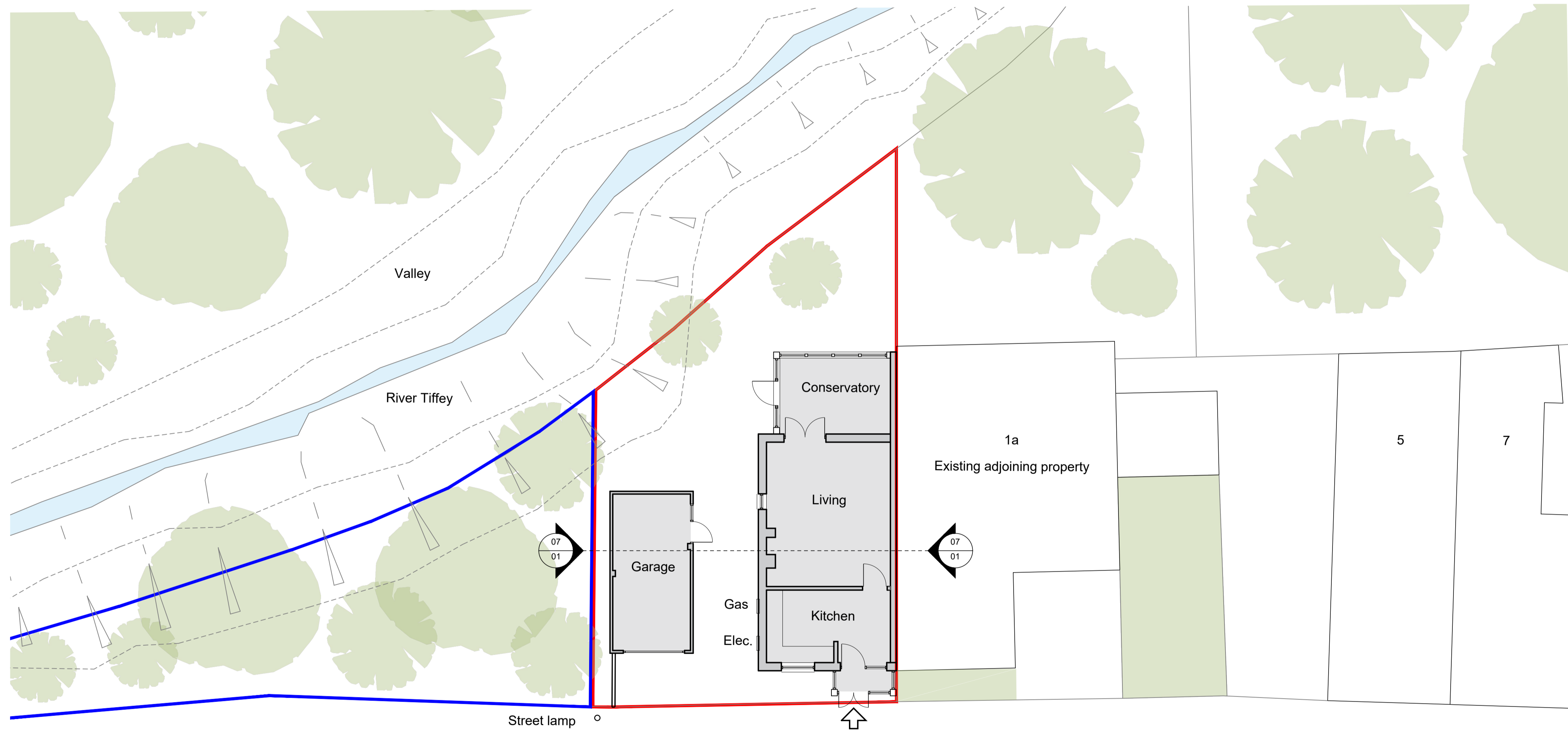

08 Site plan and floor plan  
01 1:100 @ A1

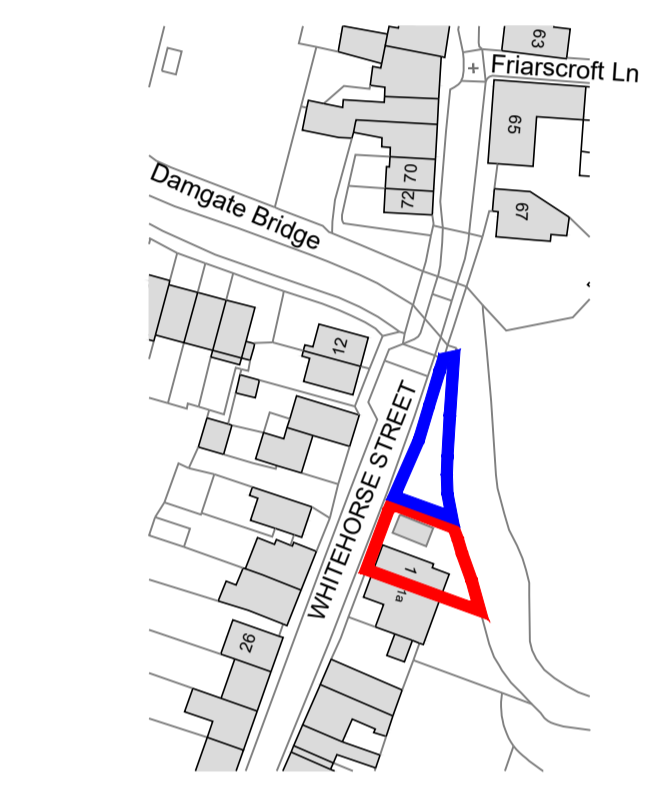

01 Site location plan  
01 1:1250 @ A1

— Planning application site boundary  
— Other land owned by the applicant



RevA 10.11.23 Minor amendments

PLANNING APPLICATION

Lucas+WesternArchitects

Project  
1 Whitehorse street  
Wymondham  
NR18 0BJ

Drawing  
Existing  
Location Plan, Site Plan & Elevations

Scale 1:100 & 1:1250 @ A1  
Date September 2023  
Drawn JR  
No. 2324.01 Rev. A

This drawing is copyright of Lucas+Western Architects Ltd and may not be reproduced in whole or part without comment.

21 Town Green Wymondham Norfolk  
NR18 0PN Tel: 01953 607343