

Notes
Do not scale from this drawing.
Check all dimensions on site prior to construction.

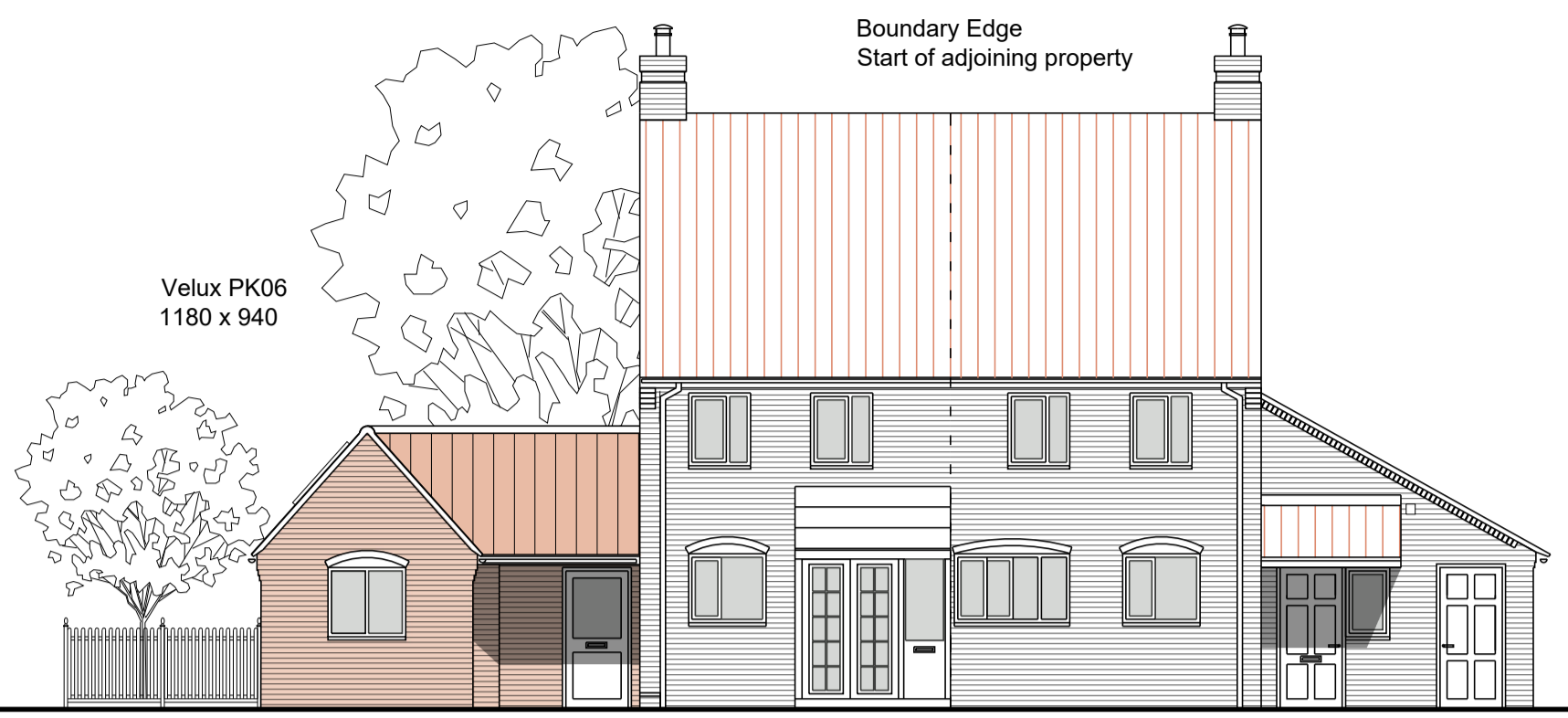

01
02
Street Elevation (West)
1:100 @ A1



02
02
Rear Elevation (East)
1:100 @ A1



03
02
Garage Side Elevation (North)
1:100 @ A1

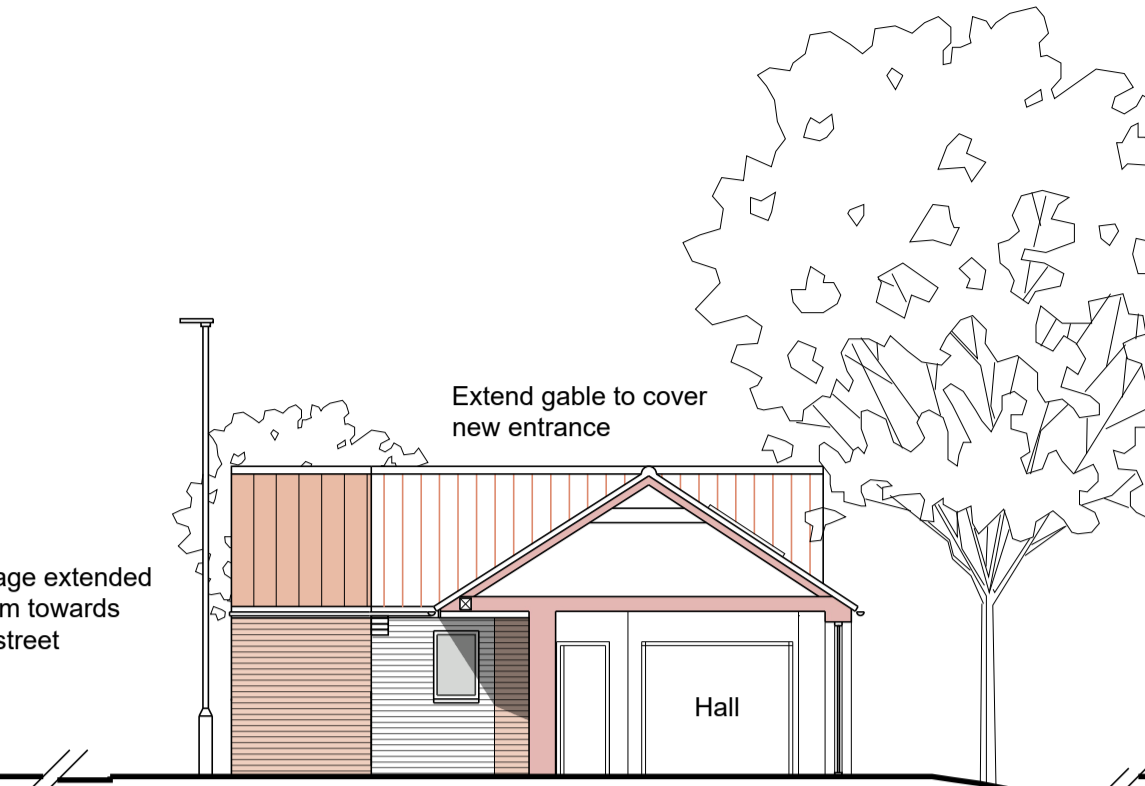

04
02
Section BB & Garage Elevation (South)
1:100 @ A1

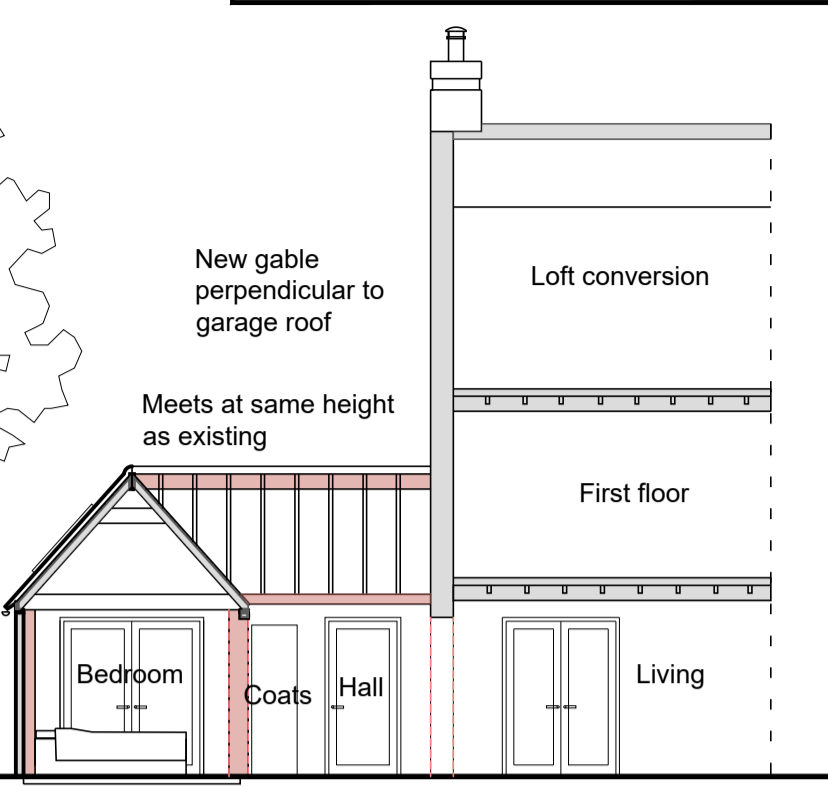

05
02
Section AA
1:100 @ A1

Red Brick to match existing
Red pantiles to match existing

New street-facing window to be same width as kitchen window

Garage extended 1.85m towards the street

New external window added

New gable perpendicular to garage roof

Meets at same height as existing

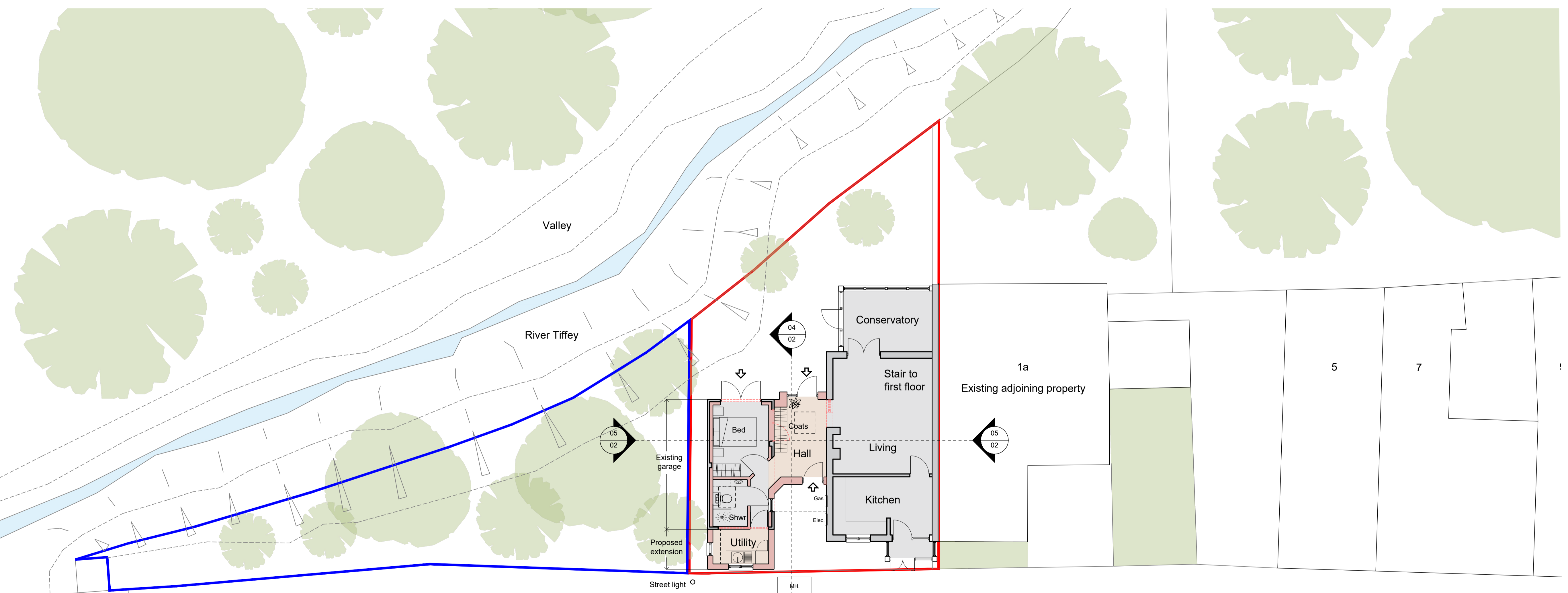

06
02
Site plan and floor plan
1:100 @ A1

Proposed approx. GIA of extensions: 13m²
Existing approx. GIA: 65m²
Demolitions
Existing walls
Proposed walls

RevB 10.11.23 Minor amendments
RevA 25.10.23 Utility Extension

PLANNING APPLICATION

Lucas+WesternArchitects

Project
1 Whitehorse Street
Wymondham
NR18 0BJ

Drawing
Proposed
Plans, Section & Elevations

Scale 1:100 @ A1 & 1:200 @ A3
Date September 2023
Drawn JR
No. 2324.02 Rev. B

This drawing is copyright of Lucas+Western Architects Ltd and may not be reproduced in whole or part without written consent.

21 Town Green Wymondham Norfolk
NR18 0PN Tel: 01953 607343