

NOTE
 This drawing is the copyright of G1 Architects and the contents shall not be reproduced or used for any other purpose without their written permission. Do not use scaled dimensions from this drawing. All dimensions are to be verified and checked on site by the main contractor before the commencement of any work whatsoever, either on his behalf or for subcontractors or suppliers. Shop drawings to be presented to the architect for approval prior to fabrication. All discrepancies are to be reported to the architect immediately. Drawing to be read in conjunction with all other architects, engineers and specialists drawings + specifications.
 If in doubt ASK

- Planning Material Key**
- 01 Natural stone
 - 02 Natural stone detailing
 - 03 Timber cladding
 - 04 Timber detailing
 - 05 PPC Metal flashings
 - 06 PPC Metal rainwater goods
 - 07 Window / Door
 - 08 Glass balcony
 - 09 Slate roof
 - 10 Lead roof
 - 11 PV array

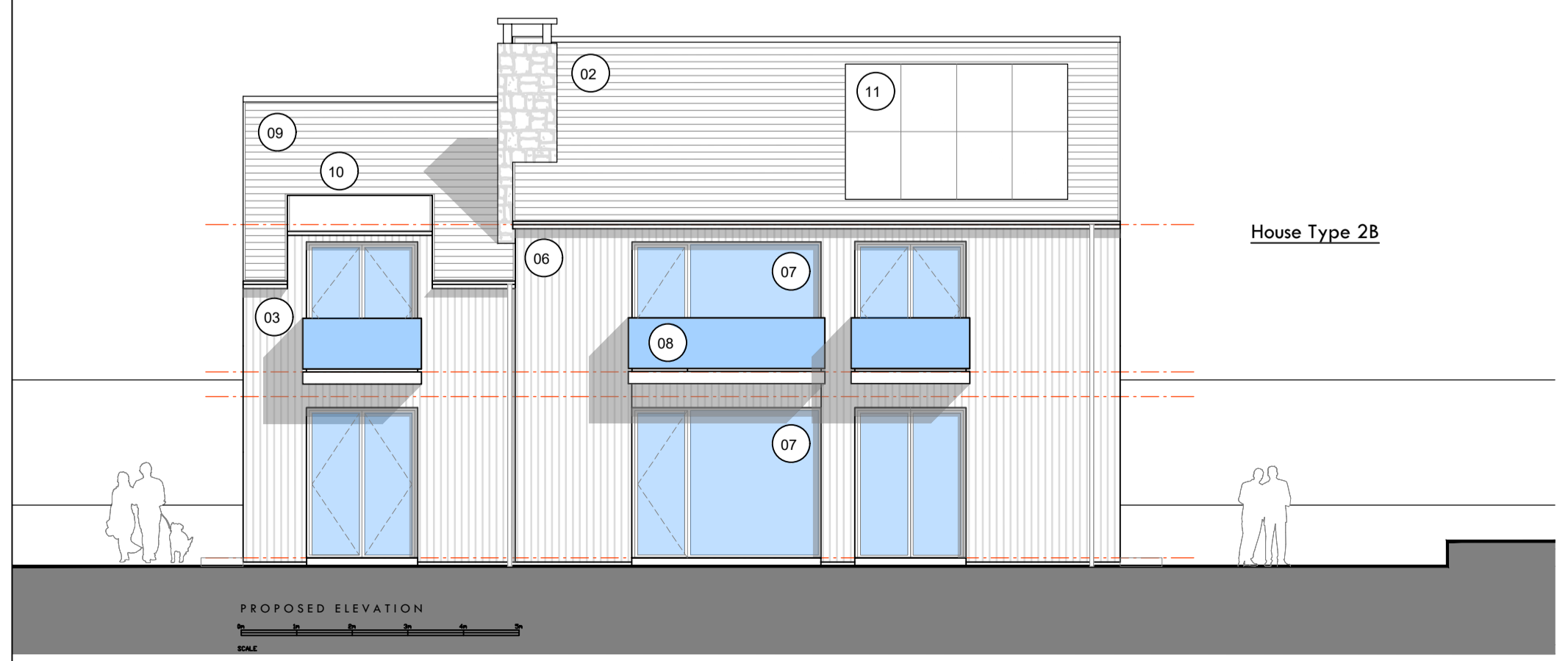
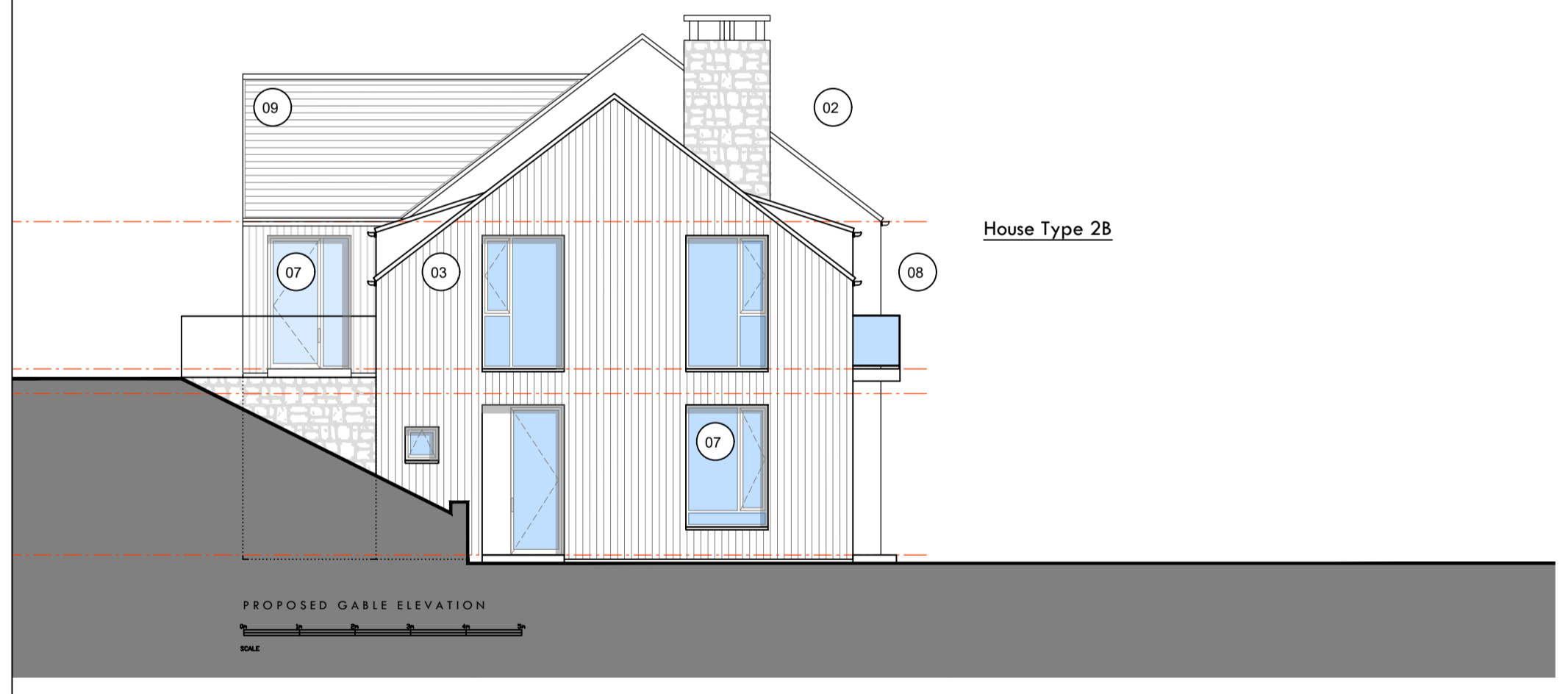
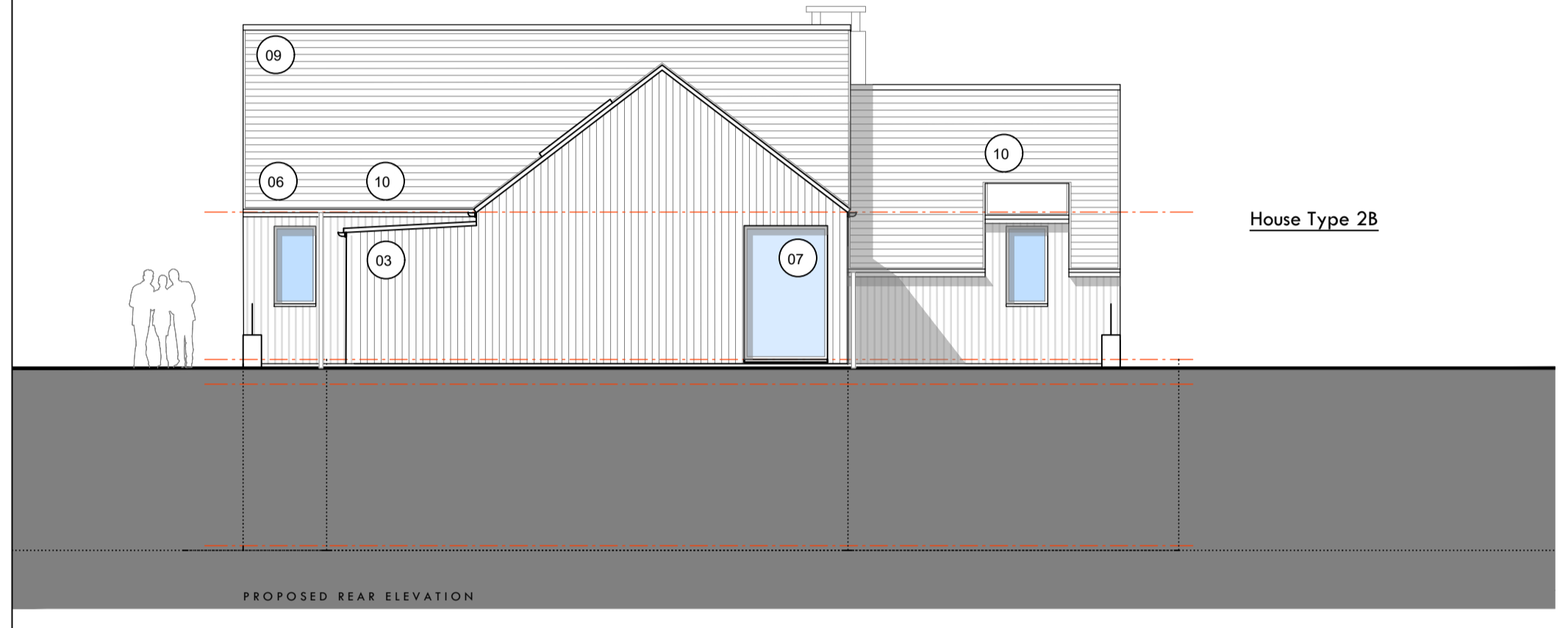
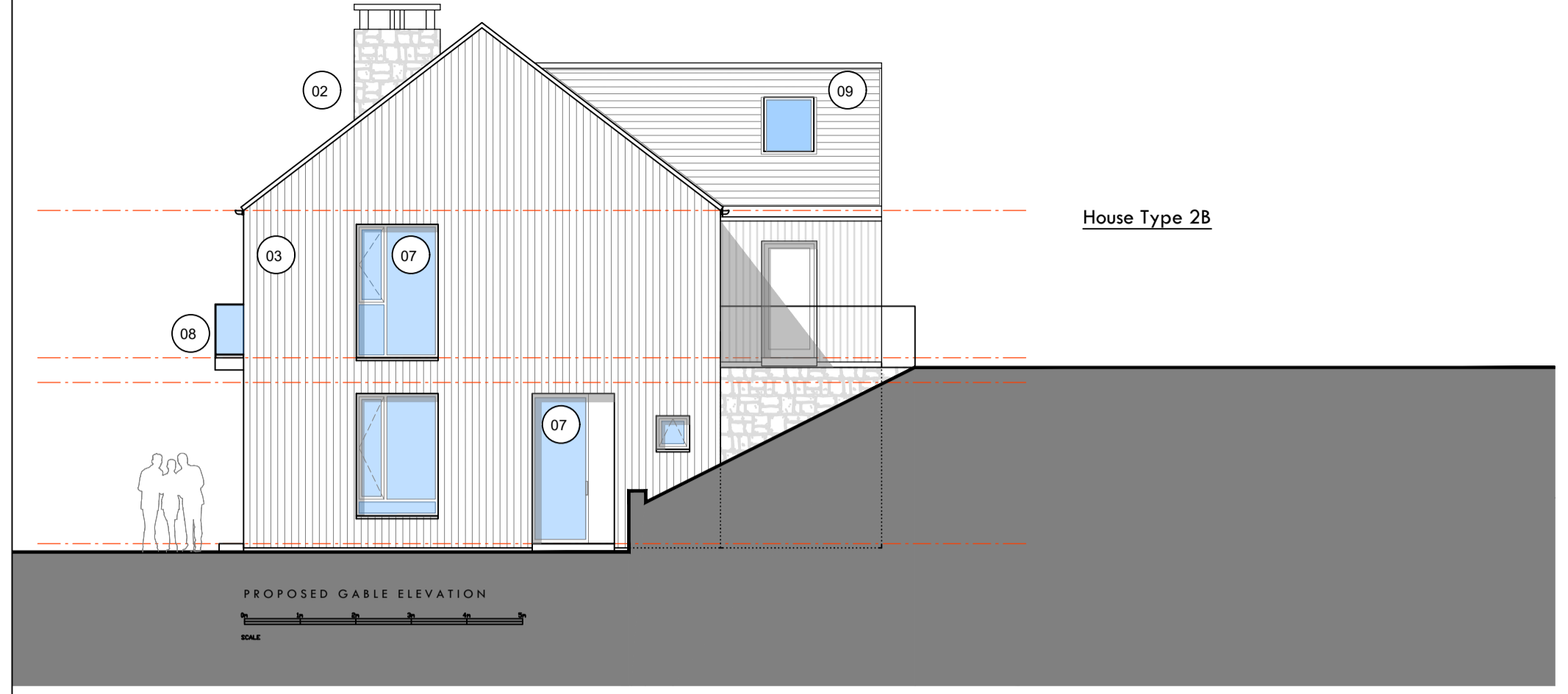
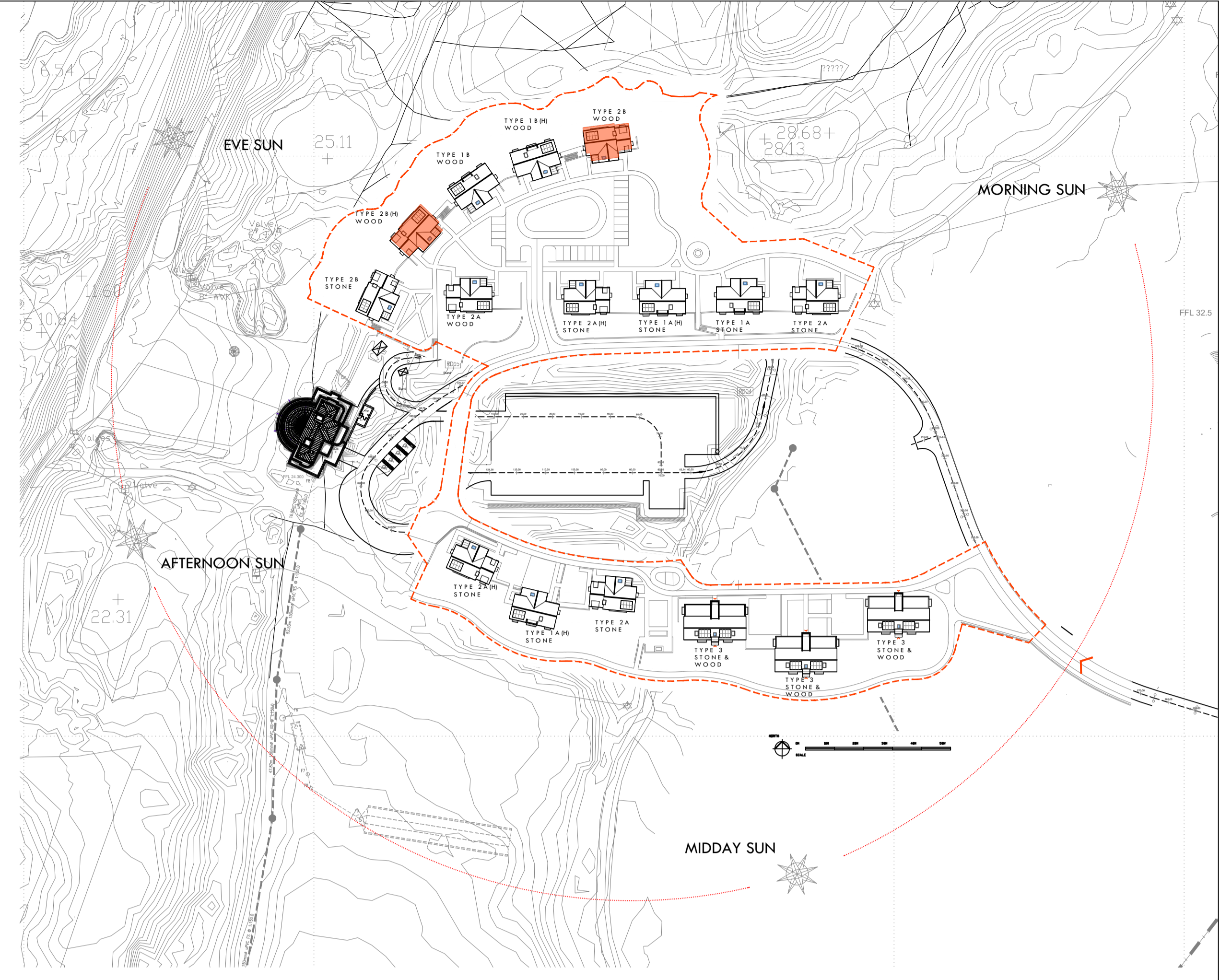

Concept Design:
HART HOWERTON
 NEW YORK - SAN FRANCISCO
Client:
CABOT

A	Planning	25.10.23
-	Planning	06.10.23
No	Description	Date

Revision Notes

G1 Architects

G1 Architects
 3rd Floor West
 211 Dumbarton Road
 Glasgow G11 6AA

1 0141 334 4881
 info@g1architects.com
 www.g1architects.com

Drawing Status

Planning

Project	Courtyard Cottages	Drawing Title	House Type 2B
	2 Bed over 2 Bed		Elevations
	Castle Stuart		Proposed
	Inverness		(Timber)

Scale	1 : 100	Size	A1	Drawn	CA	Checked	DB	Date	14.07.23
--------------	---------	-------------	----	--------------	----	----------------	----	-------------	----------

Drawing No
 815(04)-G1-XX-00-DR-A-EL007T A