

**NOTE**  
 This drawing is the copyright of G1 Architects and the contents shall not be reproduced or used for any other purpose without their written permission. Do not use scaled dimensions from this drawing. All dimensions are to be verified and checked on site by the main contractor before the commencement of any work whatsoever, either on his behalf or for subcontractors or suppliers. Shop drawings to be presented to the architect for approval prior to fabrication. All discrepancies are to be reported to the architect immediately. Drawing to be read in conjunction with all other architects, engineers and specialists drawings + specifications.  
 If in doubt ASK

- Planning Material Key**
- 01 Natural stone
  - 02 Natural stone detailing
  - 03 Timber cladding
  - 04 Timber detailing
  - 05 PPC Metal flashings
  - 06 PPC Metal rainwater goods
  - 07 Window / Door
  - 08 Glass balcony
  - 09 Slate roof
  - 10 Lead roof
  - 11 PV array

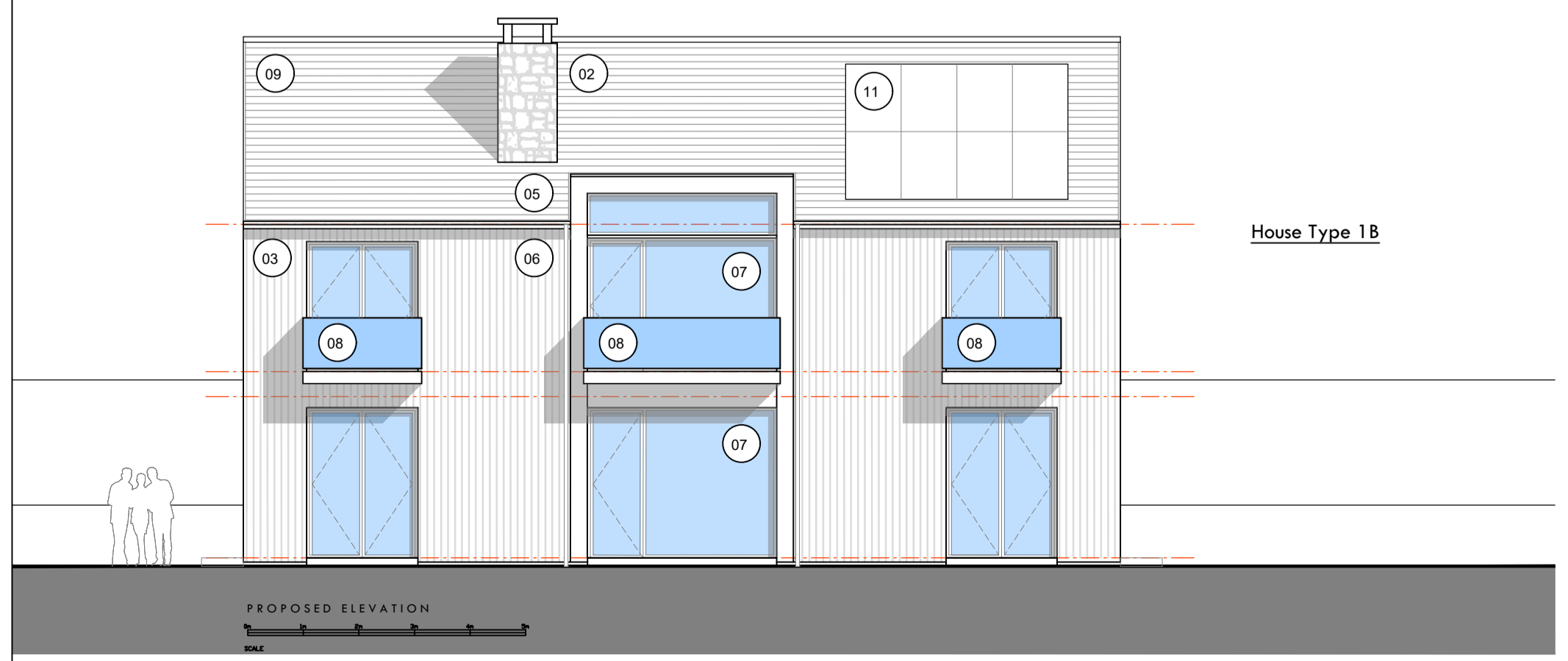
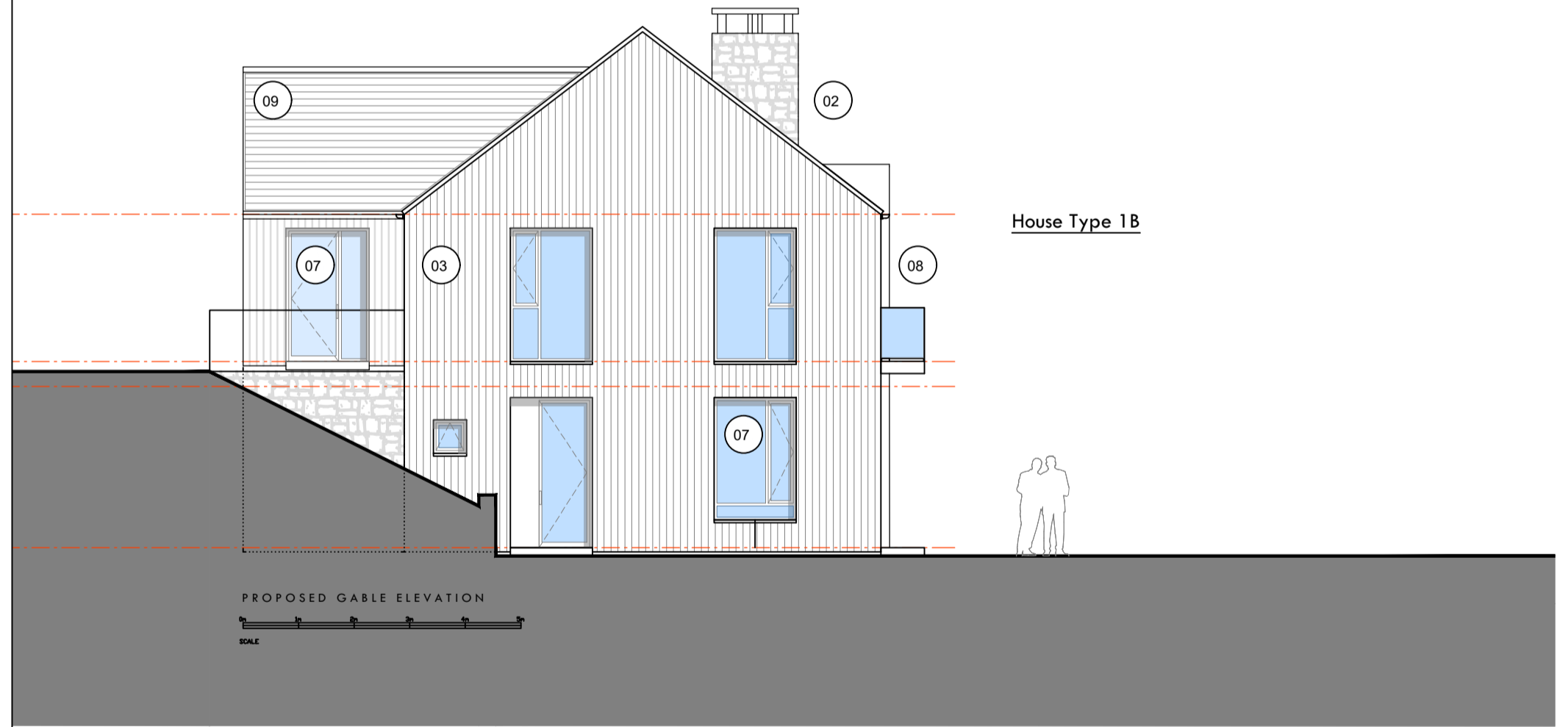
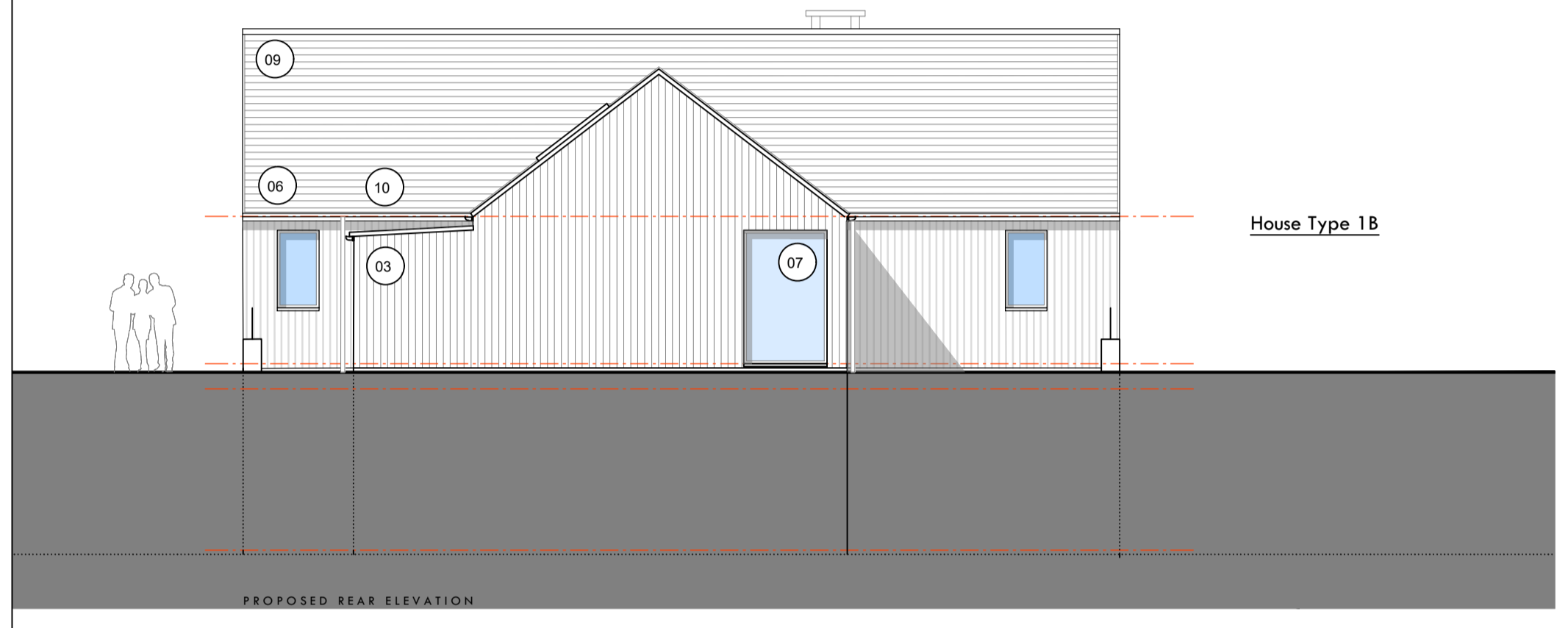
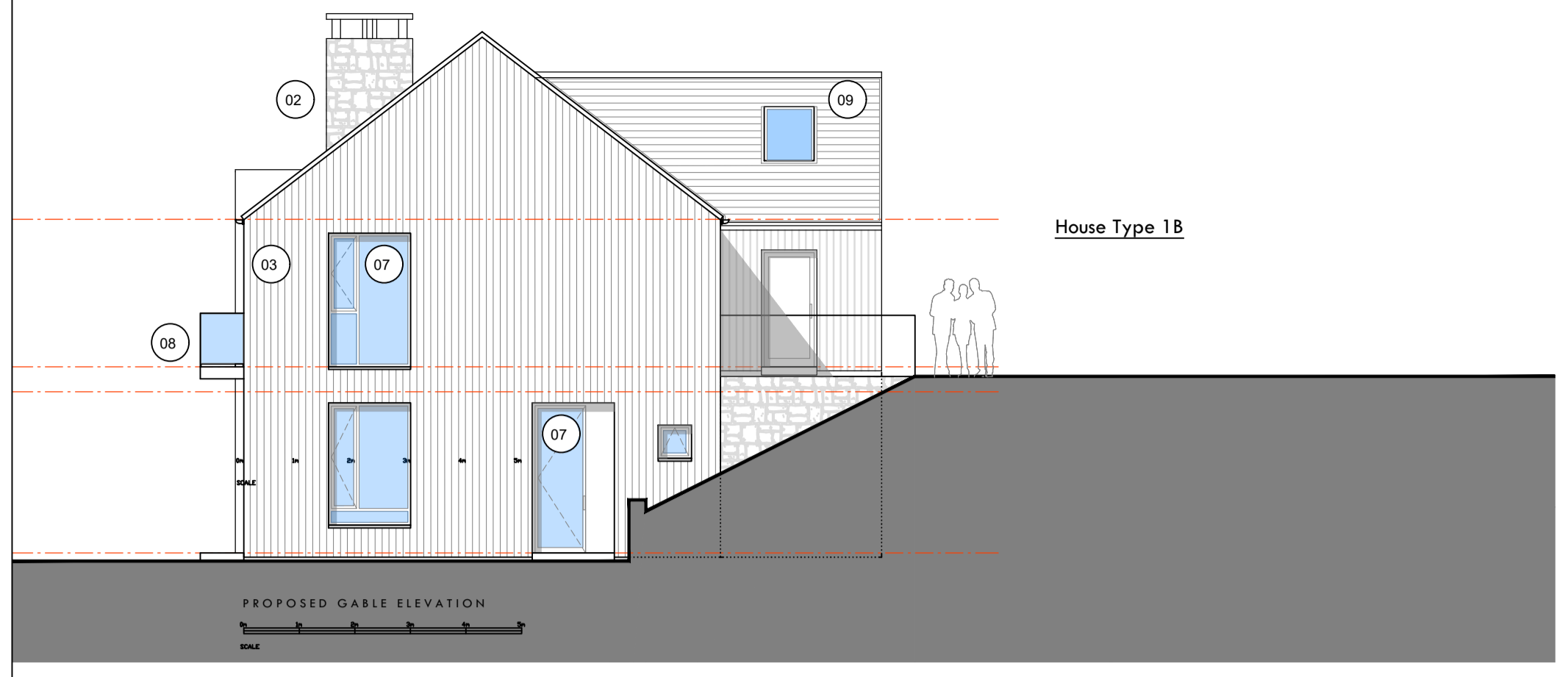
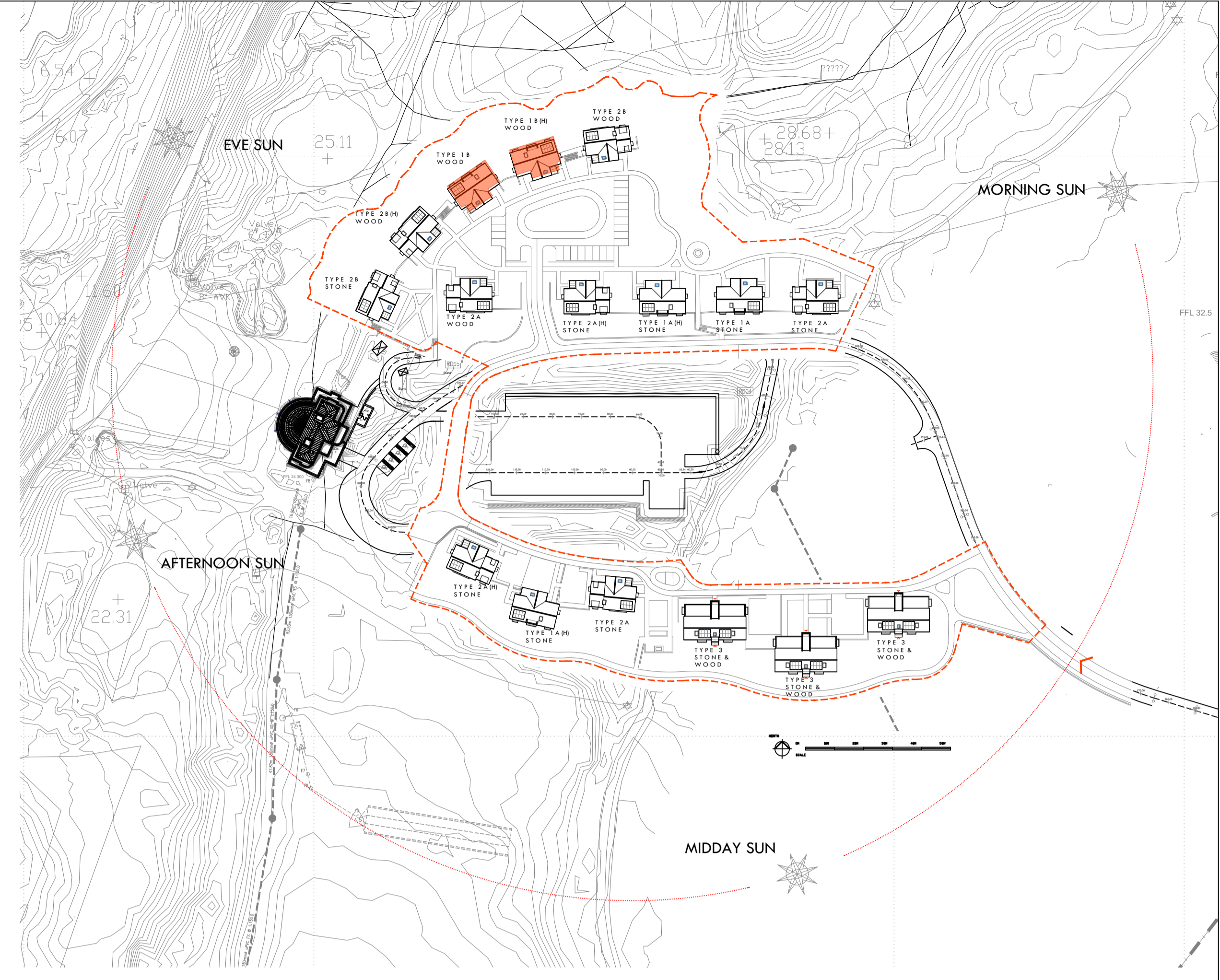

**Concept Design:**  
**HART HOWERTON**  
 NEW YORK - SAN FRANCISCO  
**Client:**  
**CABOT**

A	Planning	25.10.23
-	Planning	06.10.23
No	Description	Date

**Revision Notes**

**Architects**

G1 Architects  
 3rd Floor West  
 211 Dumbarton Road  
 Glasgow G11 6AA

1 0141 334 4881  
 info@g1architects.com  
 www.g1architects.com

**Drawing Status**

**Project**  
 Courtyard Cottages  
 2 Bed over 2 Bed  
 Castle Stuart  
 Inverness

**Drawing Title**  
 House Type 1B  
 Elevations  
 Proposed  
 (Timber)

Scale	Size	Drawn	Checked	Date
1 : 100	A1	CA	DB	14.07.23

**Drawing No**  
 815(04)-G1-XX-00-DR-A-EL005T A