

ROOF PLAN  
1/8" = 1'-0"

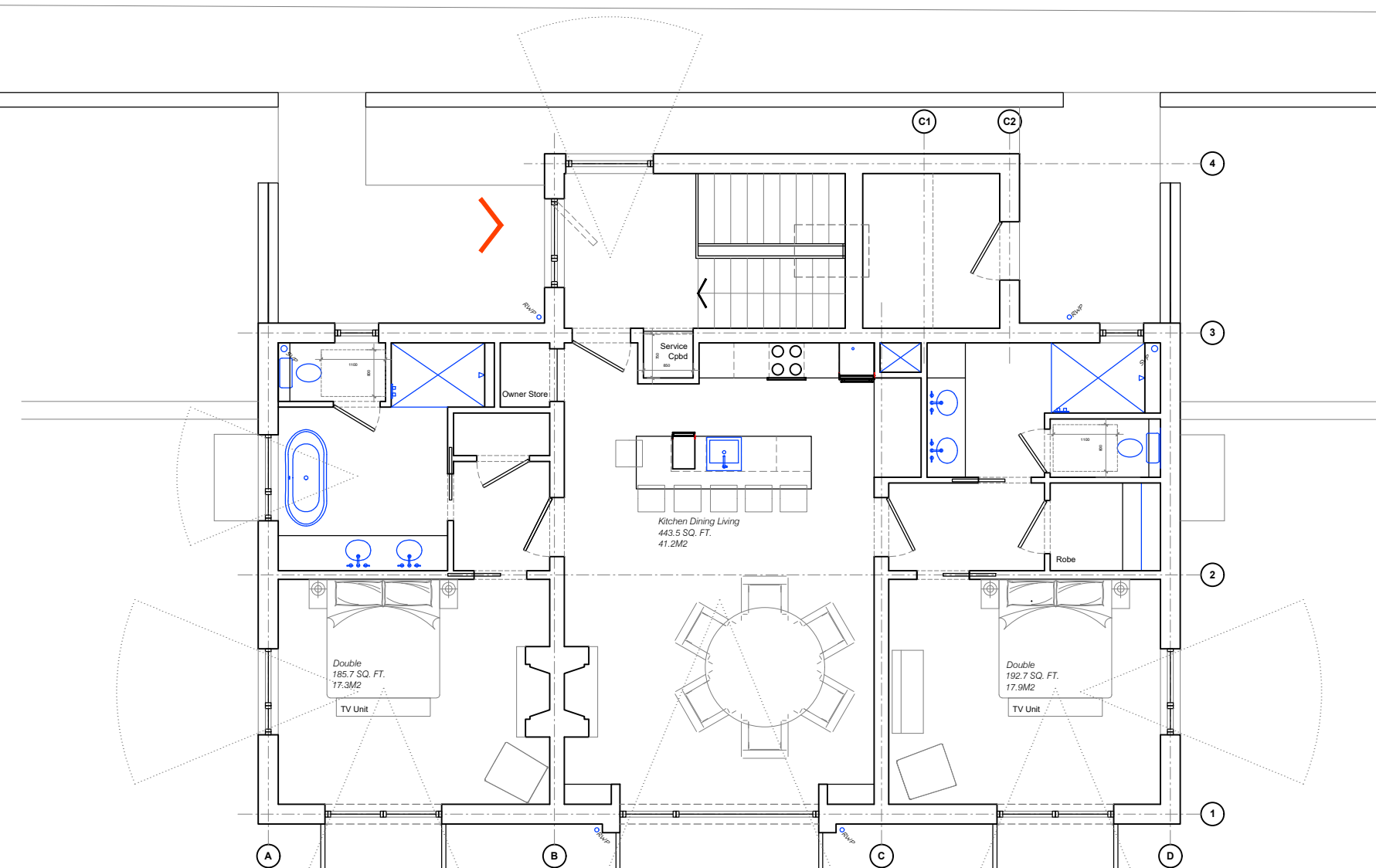

FIRST FLOOR PLAN  
1/8" = 1'-0"  
1503.3 SQ. FT.  
130.762'

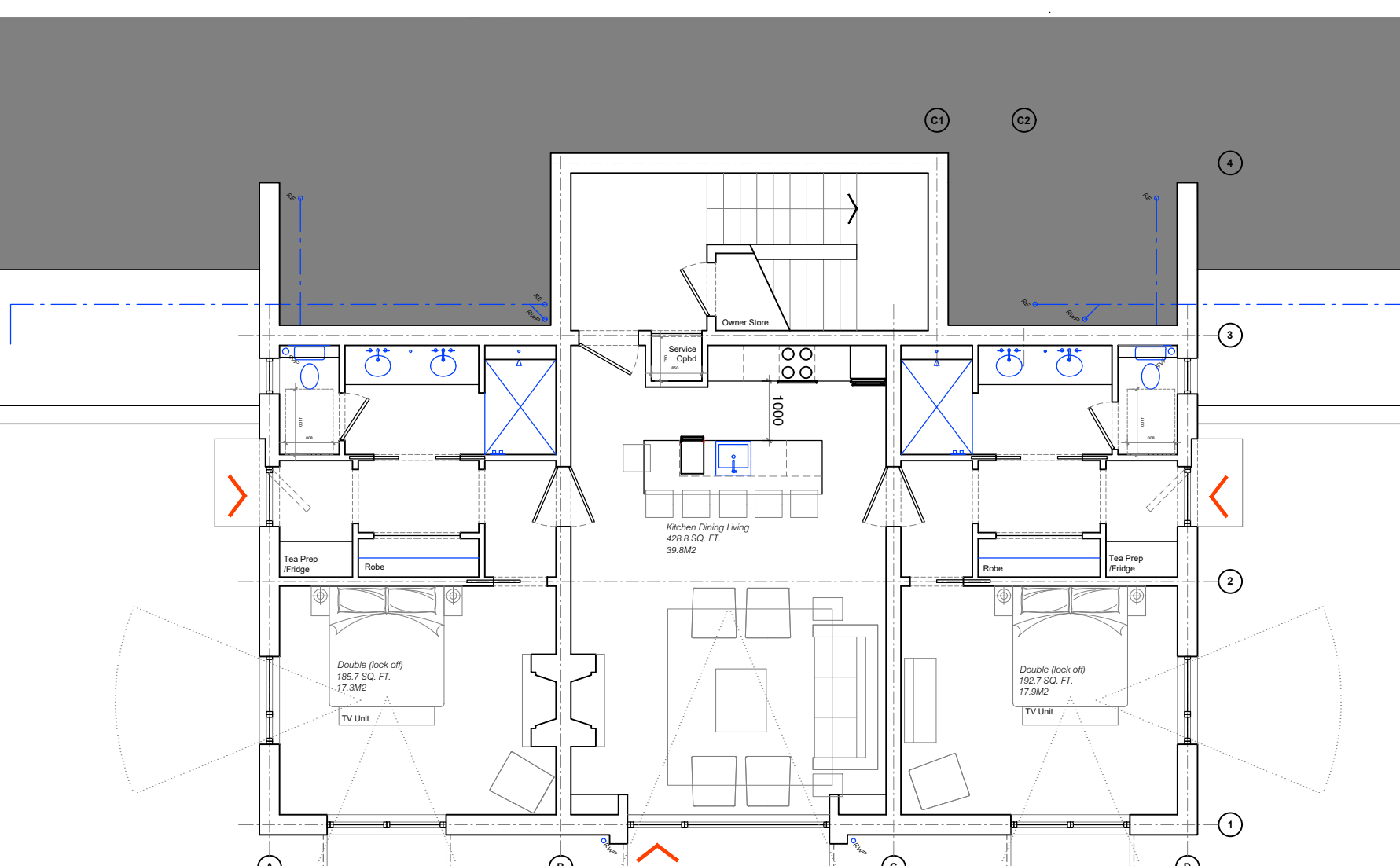

HOUSE TYPE 1B  
GROUND FLOOR PLAN  
1/8" = 1'-0"  
1458.3 SQ. FT.  
130.582'

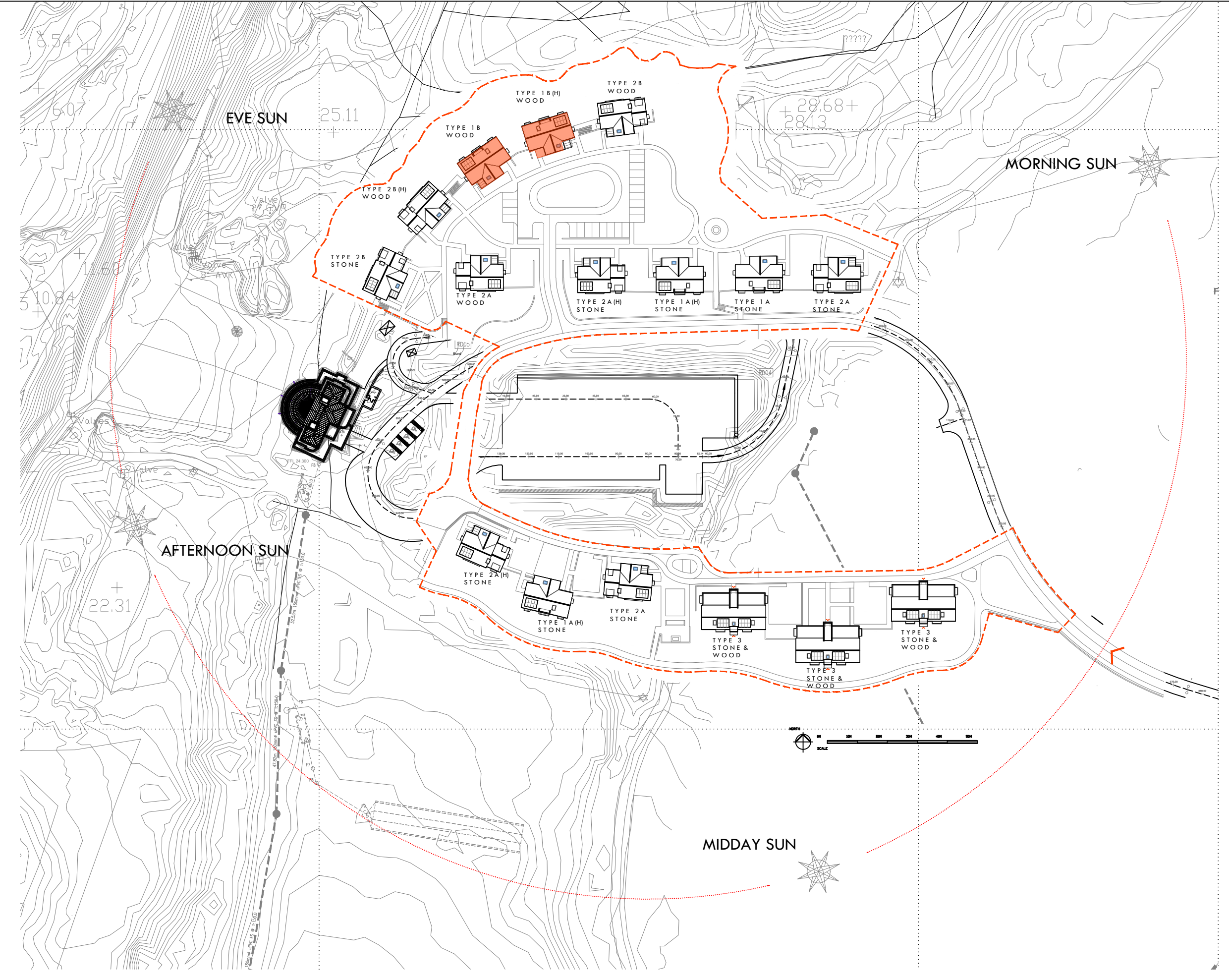

**NOTE**  
This drawing is the copyright of G1 Architects and the contents shall not be reproduced or used for any other purpose without their written permission. Do not use scaled dimensions from this drawing. All dimensions are to be verified and checked on site by the main contractor before the commencement of any work whatsoever, either on his behalf or for subcontractors or suppliers. Shop drawings to be presented to the architect for approval prior to fabrication. All discrepancies are to be reported to the architect immediately. Drawing to be read in conjunction with all other architects, engineers and specialists drawings + specifications.  
If in doubt ASK

**Concept Design:**  
**HART HOWERTON**  
NEW YORK - SAN FRANCISCO  
**Client:**  
**CABOT**

A	Planning	25.10.23
-	Planning	06.10.23
No	Description	Date

Revision Notes

**G1 Architects**

G1 Architects  
3rd Floor West  
213 Dumbarton Road  
Glasgow G11 6AA  
1 0141 334 4881  
info@g1architects.com  
www.g1architects.com

**Drawing Status**  
**Planning**

<b>Project</b>	<b>Drawing Title</b>
Courtyard Cottages	House Type 1B
2 Bed over 2 Bed	Plans Proposed
Castle Stuart	
Inverness	

<b>Scale</b>	<b>Size</b>	<b>Drawn</b>	<b>Checked</b>	<b>Date</b>
1 : 100	A1	CA	DB	20.02.23

**Drawing No**  
UPRN/Conservation/Zone/Level/Type/Role/Number/Suitability/Revision  
815(04)-G1-XX-00-DR-A-PL005 A