

Front Panel B&C

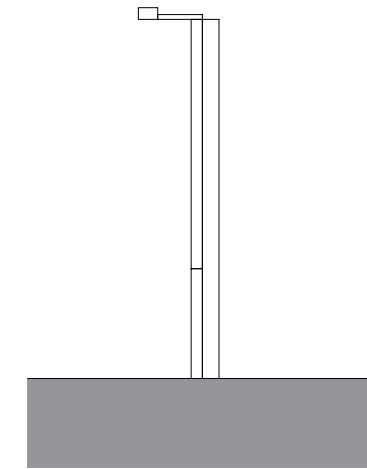

Side Existing

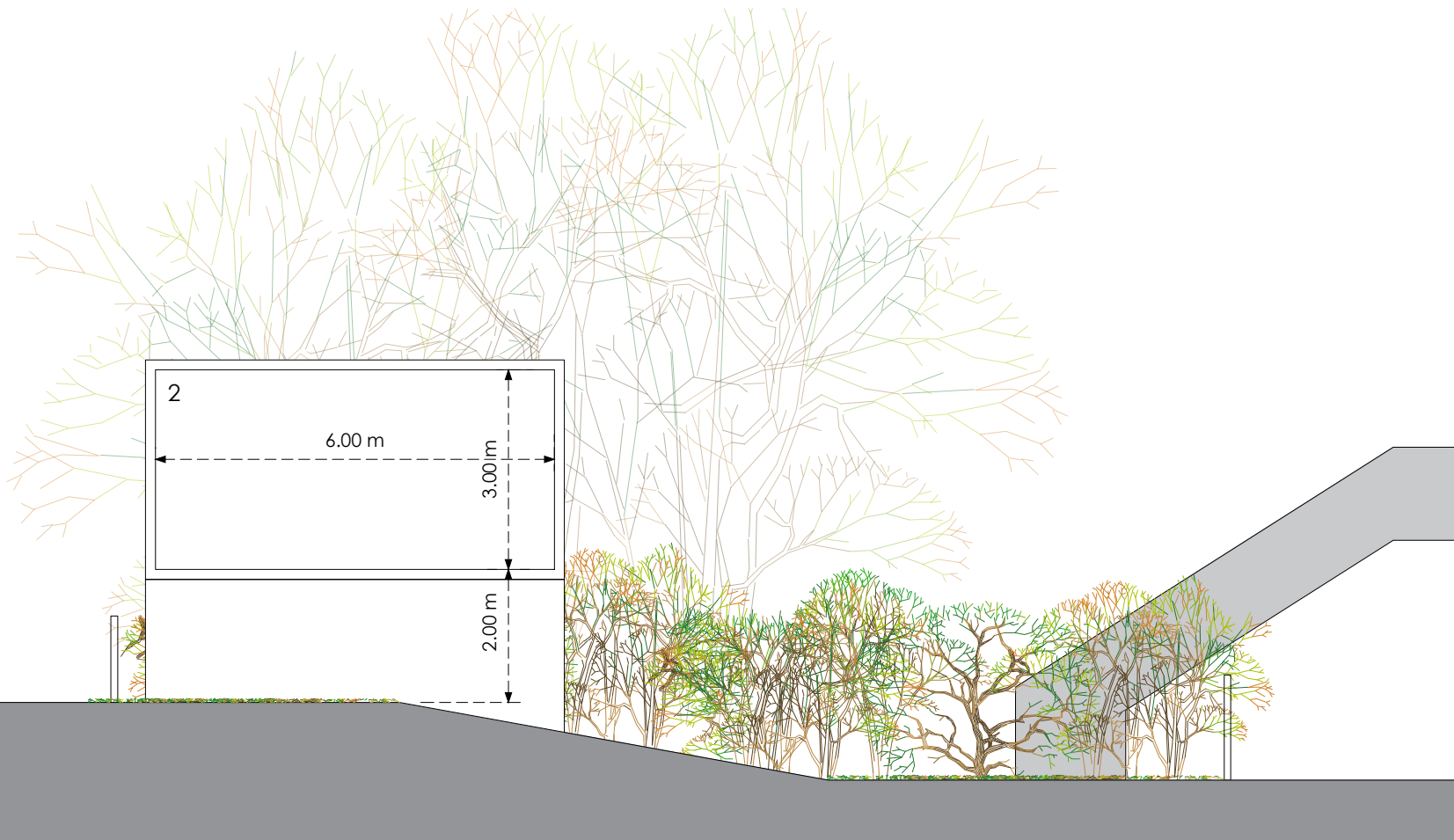

Front Panel E

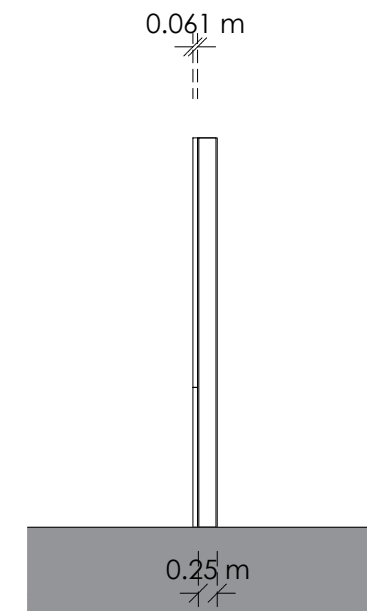

Side Proposed

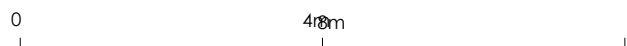

**Title**  
Existing and Proposed Elevations

**Address**  
Glasgow Road, Port Glasgow, PA14 6SA

**Client**

**Job No.**  
9556

**Issued**  
26/10/23

**Scale**  
1:100 @ A3

- Key**
- 1. Existing Illuminated Advertising Panel
  - 2. Proposed Digital Display

All information is to be checked on site for accuracy and fit. Only drawings with WD status with the most recent revision are to be used for construction.