

Studio Charrette will not be responsible for any principal designer duties under CDM 2015.  
 No site work is to be carried out until permissions are in place. Site searches to be carried out before any works to site.  
 All structural elemental/associated calculations to be confirmed and provided by structural engineer.

**NOTES:**

This drawing is not a working drawing, and is only for the purpose of the following:-  
 A- Planning Submission  
 The main contractor is responsible for informing the lead designer of any discrepancy on, or between, this drawing and any other relevant document.  
 All existing walls, foundations and lintels or other structural items are to be confirmed load bearing and adequate for increased loading where relevant prior to work commencing.  
 Any existing walls to be removed are to be confirmed non-loadbearing prior to removal.  
 Boundaries, angles, and dimensions are to be checked by the main contractor prior to work commencing.  
 Written dimensions only to be used from this drawing. If in doubt consult the lead designer for clarification.

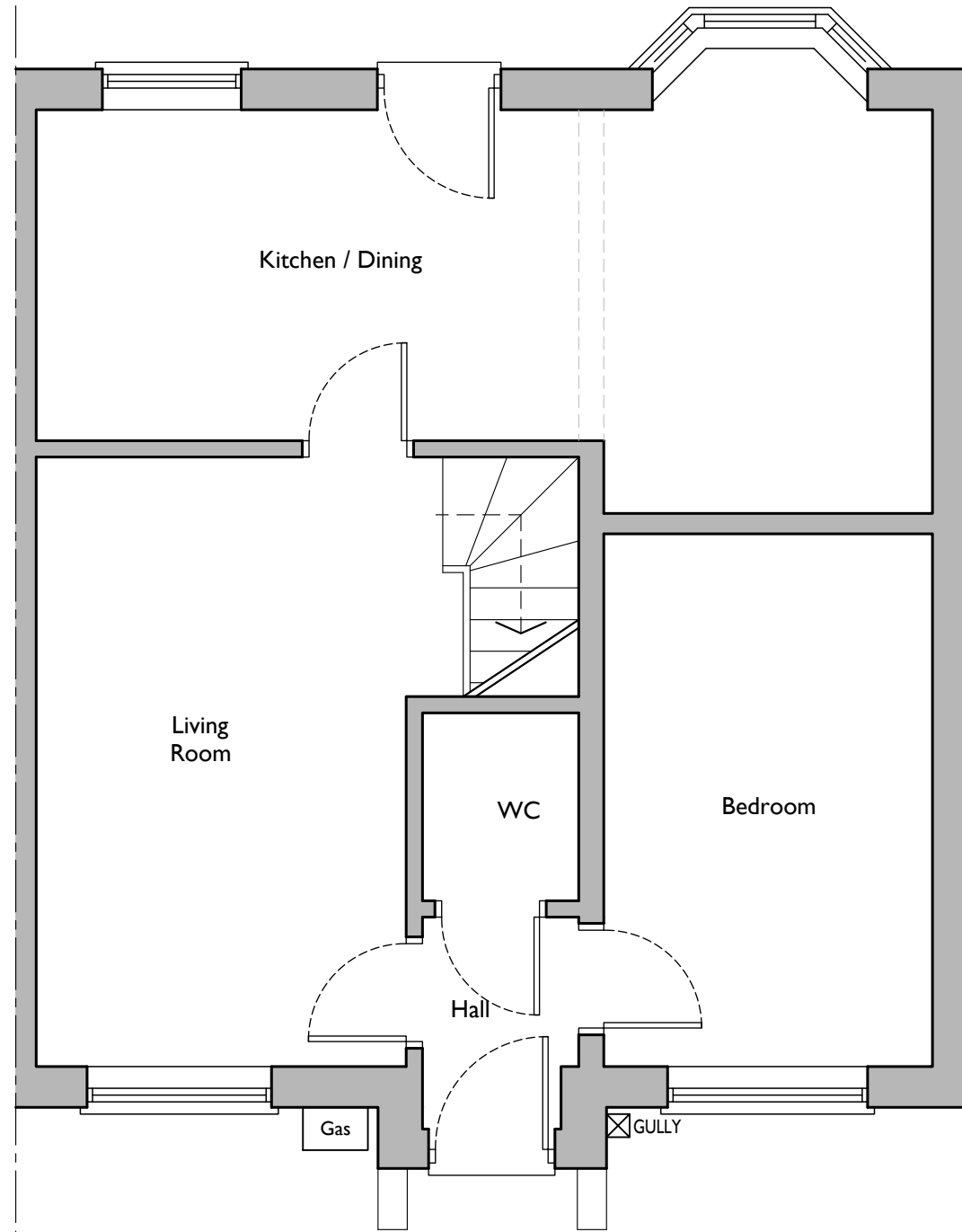

**Ground Floor Layout:**  
 1:50 at A3  
 0m 0.5m 1m 2.5m

<b>Client</b> Juliana Silva	
<b>Project Title</b> 6 Sherbourne Drive, LEEDS LS6 4QX	
<b>Drawing Title</b> Existing Ground Floor Layout	
<b>Drawing No.</b> P1	<b>Rev</b> A
<b>Scale @ A3</b> 1:50	<b>Date</b> 10.2023
<b>Created By</b> OK	<b>Building Control</b> [ ]
<b>Check By</b> SC	<b>Client</b> [ ]
	<b>Architect</b> [ ]

This drawing and the associated design rights and all other intellectual property rights are the property of Studio Charrette. No licence or assignment of any such rights is granted hereunder. This drawing is not to be copied or distributed in any form without written permission.