

General Notes:

- Note not all Local Authorities accept this solution for means of escape. 'Smoke detection in all rooms & retaining existing doors'. Contractor to check with your Local Authority to determine acceptability.

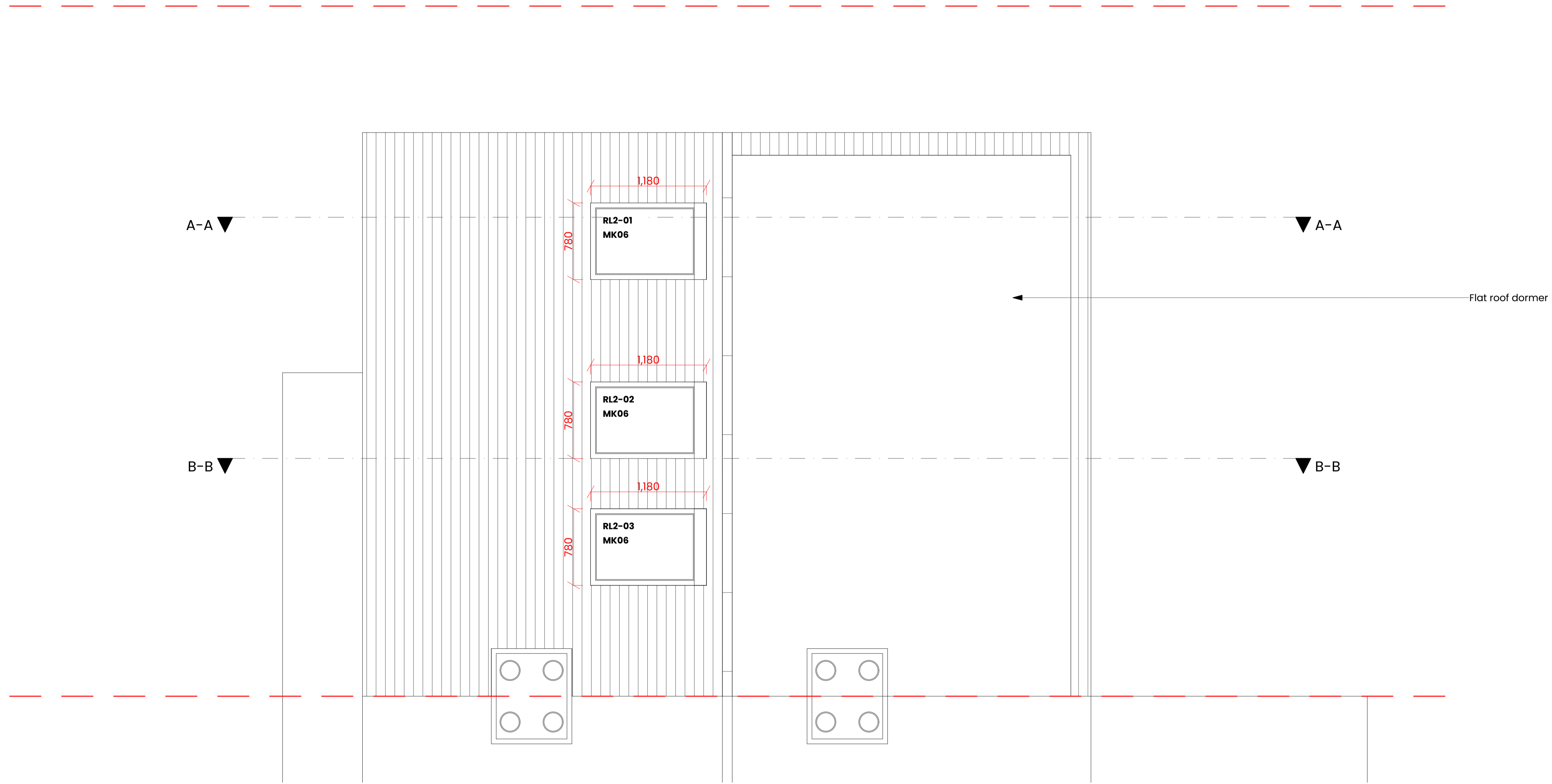

- This drawing is copyright, it may not be reproduced without prior consent.
- All dimensions to be checked on site.
- Do not scale other than for planning application purposes.
- All work below ground level is shown provisionally. Inspection of ground conditions is essential prior to work commencing. Responsibility for establishing the soil and sub-soil conditions rests with the contractor.
- All drawings to be read in conjunction with Structural Engineer's or other consultants information/drawings.
- Any discrepancies are to be brought to the attention of the Designer prior to work being carried out.

Key

Rev	Date	Initials	Description

GRIDLINES:

- ① N/A
- ② N/A
- ③ N/A
- ④ N/A
- Ⓐ N/A
- Ⓑ N/A
- Ⓒ N/A

TYPICAL BUILD- UPS, REFER TO 800 SERIES DRAWINGS:
Scale 1:10 @ A1

PROJECT:

28 Boscome Road

TITLE:

Proposed Roof Plan

DRAWING No: 0022-253 REVISION:

0022-253

STATUS:

PLANNING

SCALE: 1:25 @A1 DATE:

1:25 @A1

JACK BENNETT
ARCHITECTURE

Riverbridge House
Fitcham Grove,
Gulford Road
Leatherhead
KT22 9AD
www.JackBennettArchitecture.co.uk
0137 263 2144