

General Notes:

- Note not all Local Authorities accept this solution for means of escape. 'Smoke detection in all rooms & retaining existing doors'. Contractor to check with your Local Authority to determine acceptability.

- This drawing is copyright, it may not be reproduced without prior consent.
- All dimensions to be checked on site.
- Do not scale other than for planning application purposes.
- All work below ground level is shown provisionally. Inspection of ground conditions is essential prior to work commencing. Responsibility for establishing the soil and sub-soil conditions rests with the contractor.
- All drawings to be read in conjunction with Structural Engineer's or other consultants information drawings.
- Any discrepancies are to be brought to the attention of the Designer prior to work being carried out.

Key

Staircase contractor design item. All levels to be confirmed on-site prior to the manufacture and installation of the staircase

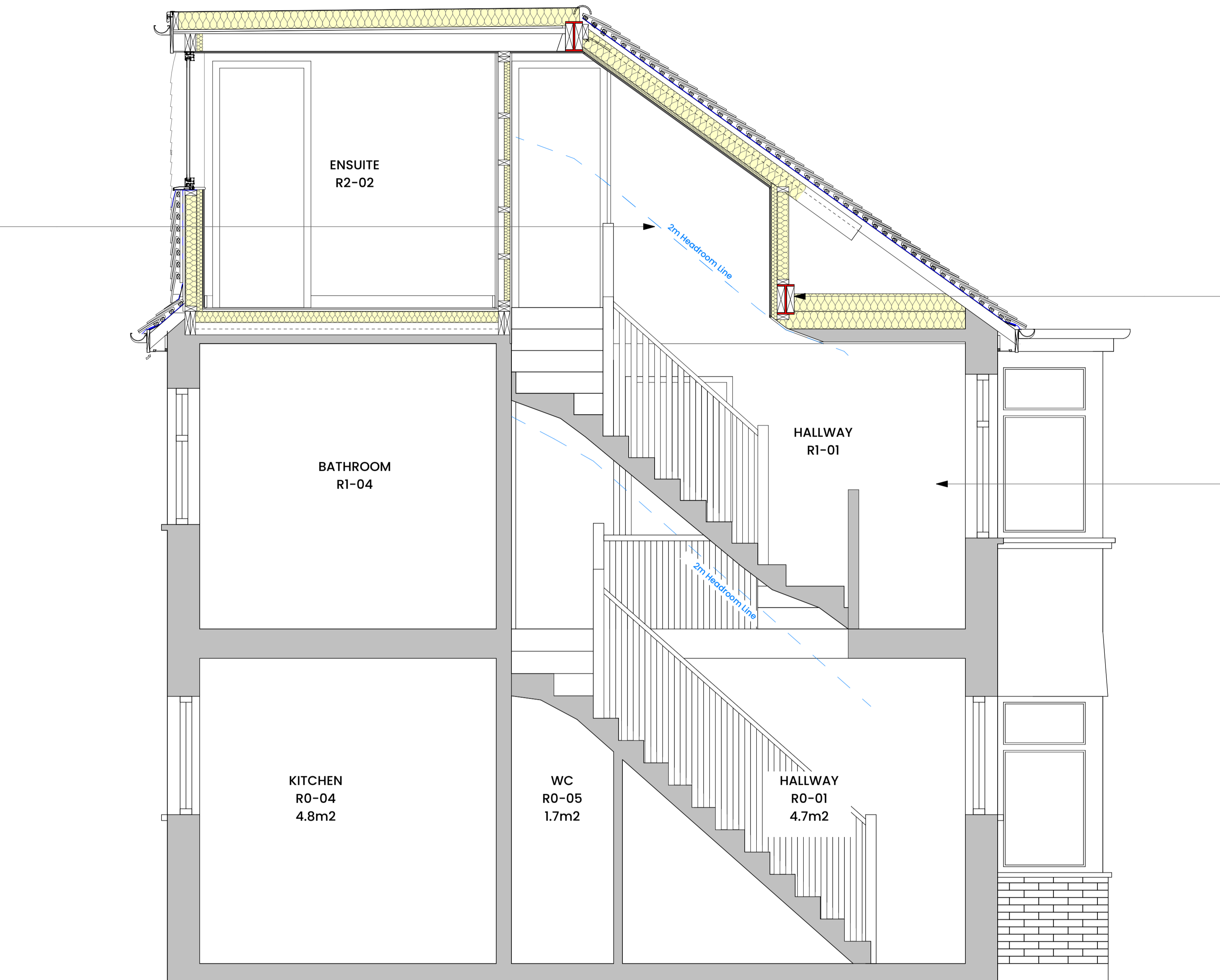

For all structural elements refer to SE drawings

Front bedroom lost to accommodate the news staircase

GRIDLINES:

- 1 N/A
- 2 N/A
- 3 N/A
- 4 N/A
- A N/A
- B N/A
- C N/A

TYPICAL BUILD- UPS, REFER TO 800 SERIES DRAWINGS:
Scale 1:10 @ A1

Rev	Date	Initials	Description

PROJECT:
28 Boscombe Road

TITLE:
Proposed Section A-A

DRAWING No: 0022-450 REVISION:

STATUS:
PLANNING

SCALE: 1:25 @A1 DATE:

JACK BENNETT ARCHITECTURE

Riverbridge House
Fitcham Grove,
Gulford Road
Leatherhead
KT22 9AD
www.JackBennettArchitecture.co.uk
017 263 2144