

0 1 2 3 4 5 10m

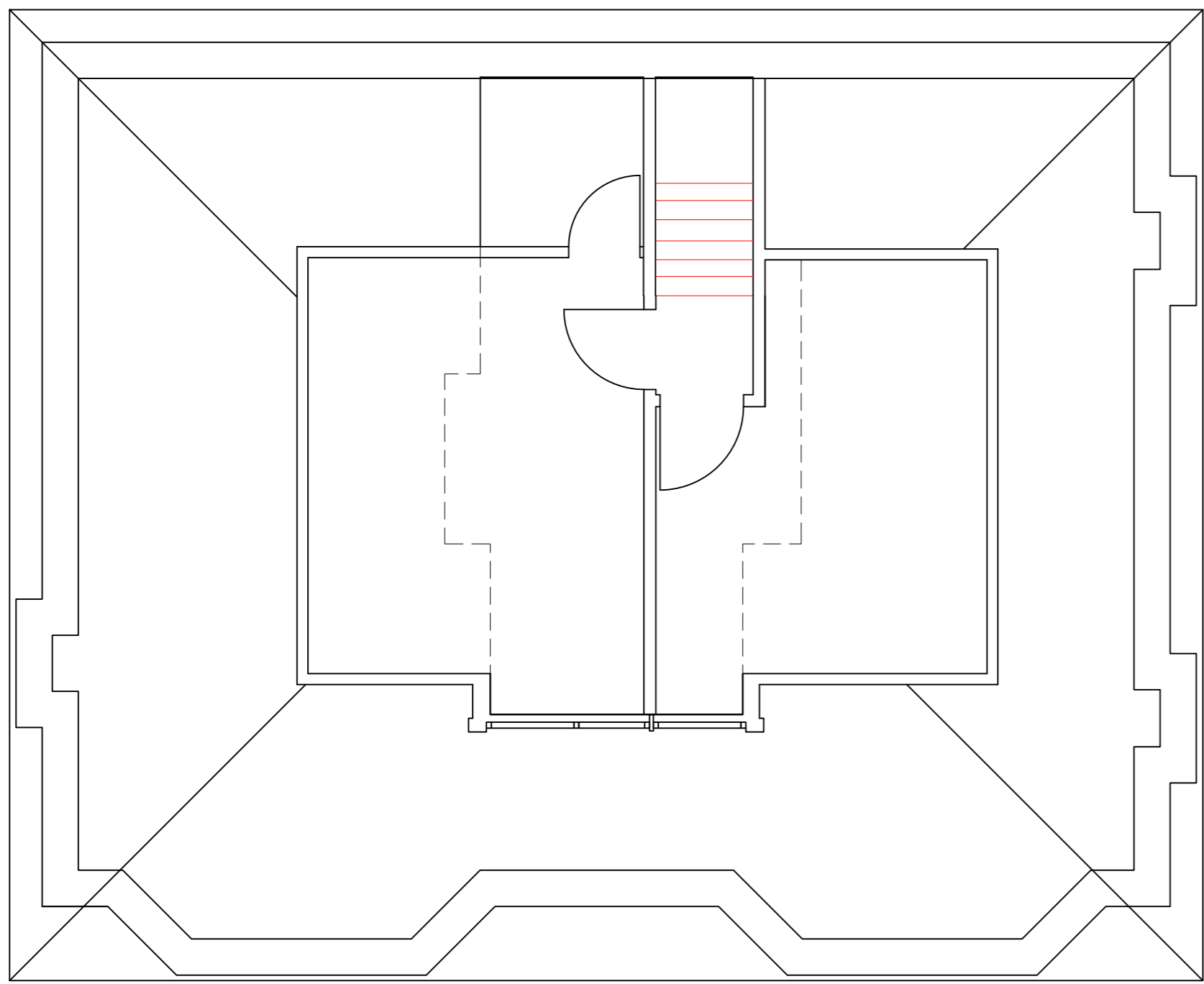

upper floor

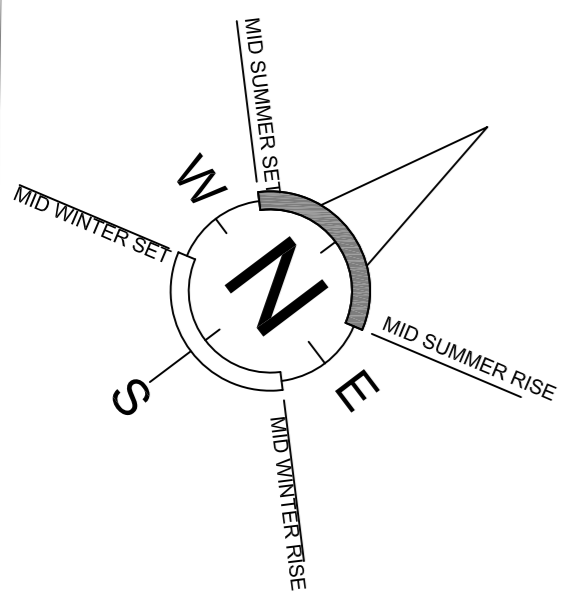
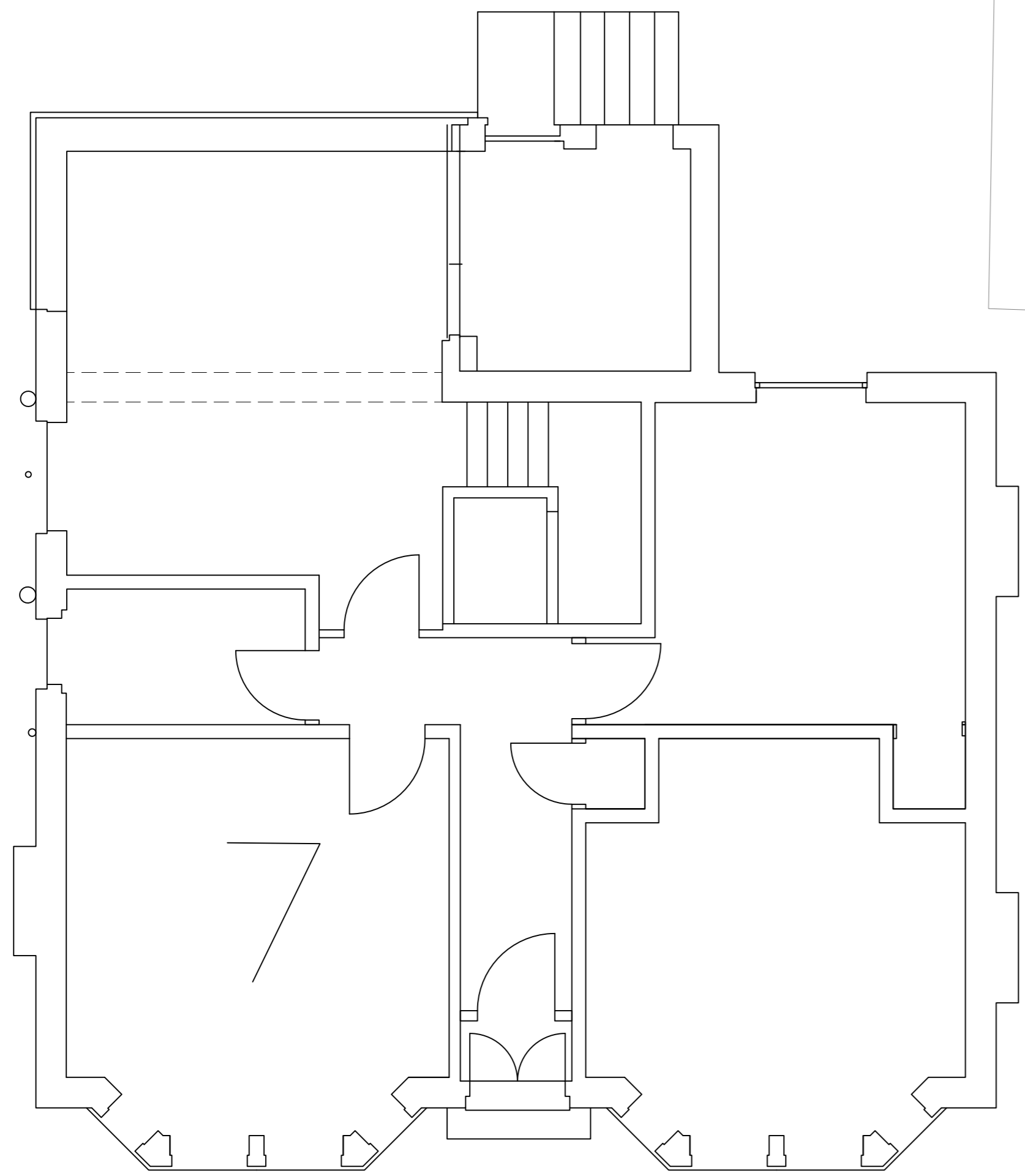

south east elevation



north west elevation



south west elevation

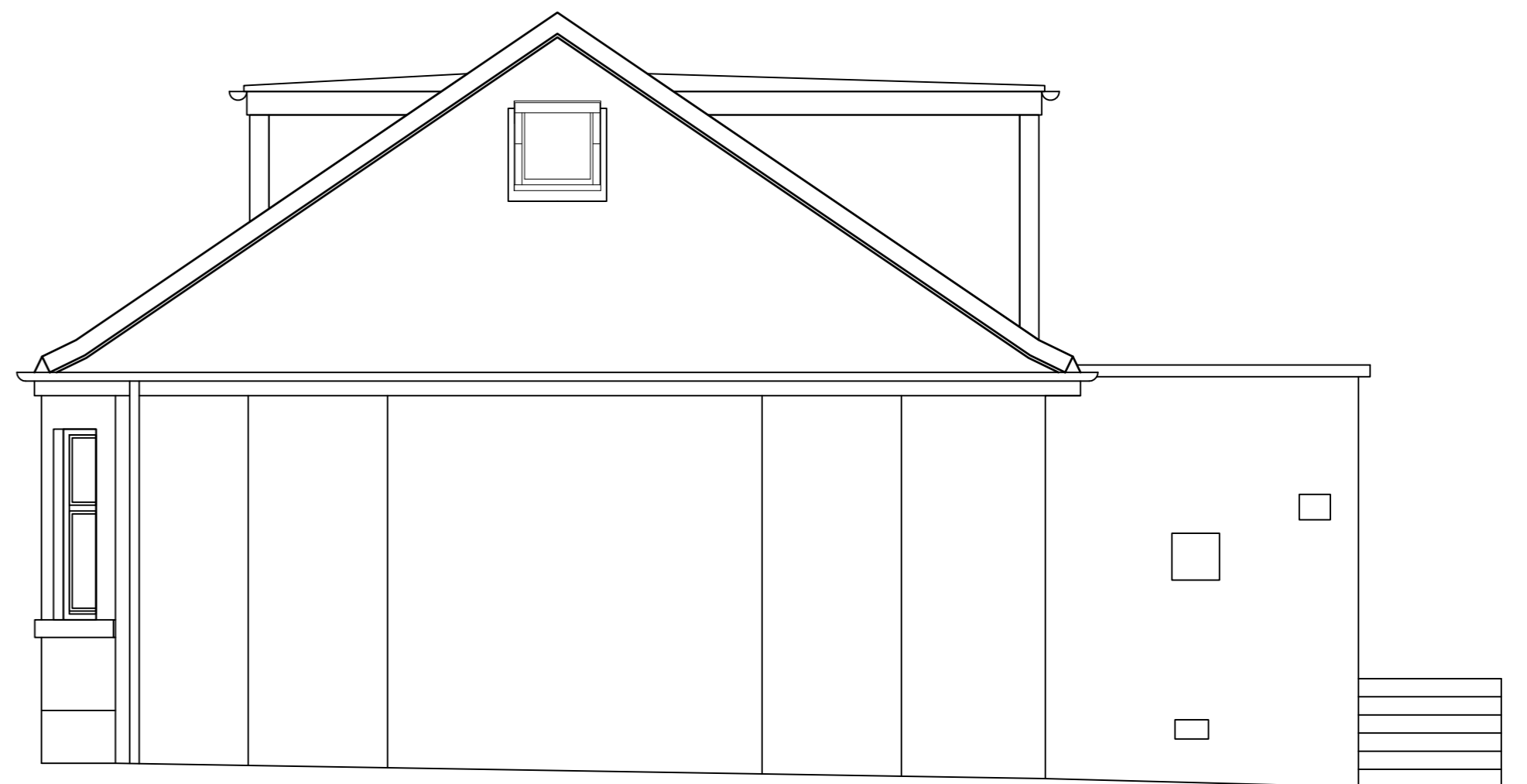

north east elevation

existing

**ADNR**  
**architecture & design**  
 07780 666 716 info@adnr.co.uk www.adnr.co.uk  
 inspire - create - visualise - detail

Rev	Date	Description	Name
1		EXTENSION TO REAR OF DWELLING + ALTERATIONS	MRS E GRAY
2		7 STANLEY DRIVE, ARDRROSSAN	
3		KA22 8NX	
4		Scale: 1:50 @ A1 sheet	
5		1:100 @ A3 sheet	
6		Drawn: NR	
7		Date: <27.10.23	
8		dep number	

Preliminary     For Approval     Planning Submission     Warrant Submission

DO NOT SCALE THIS DRAWING