

section 1

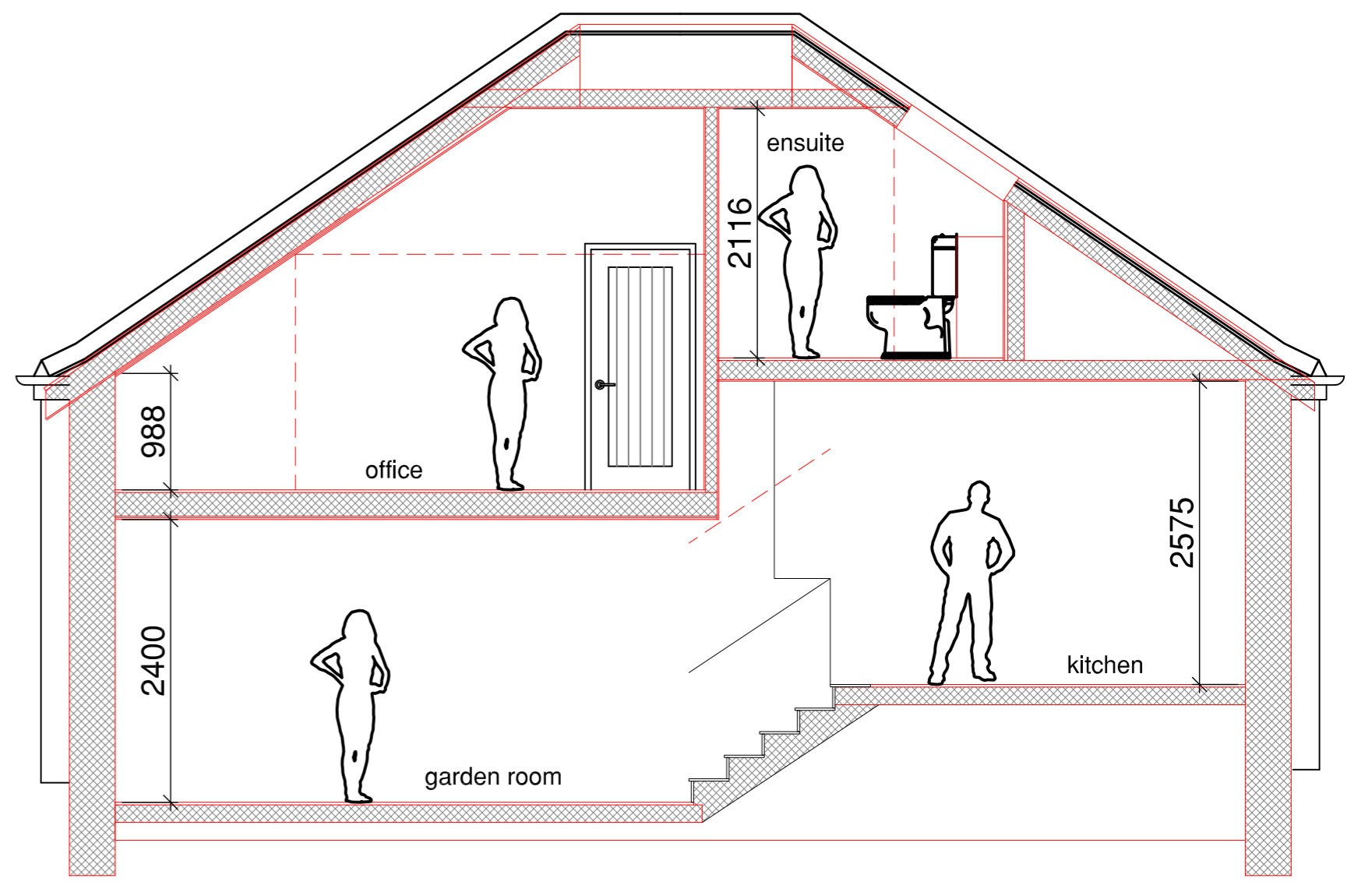

section 2

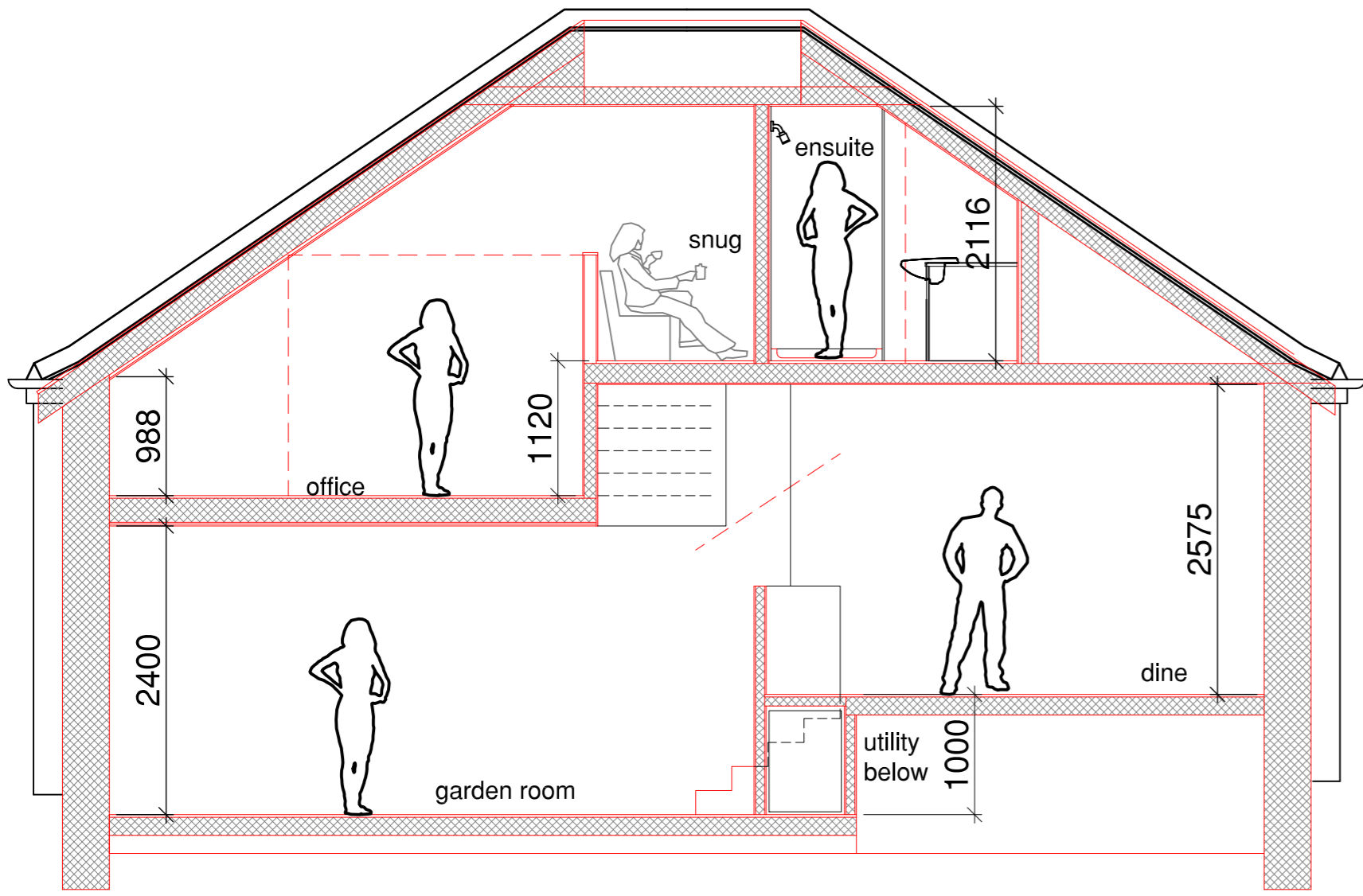

section 3

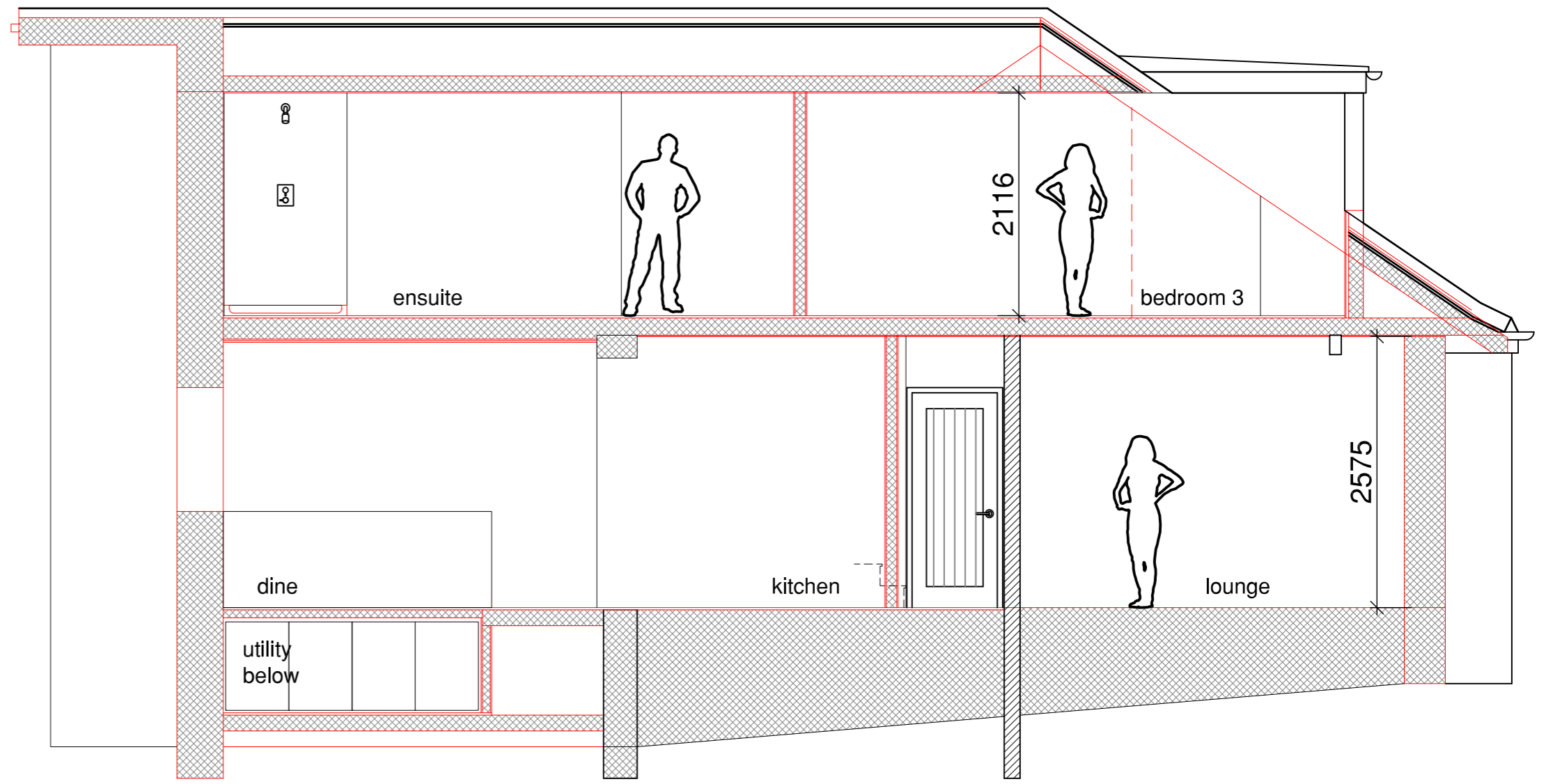

section 4

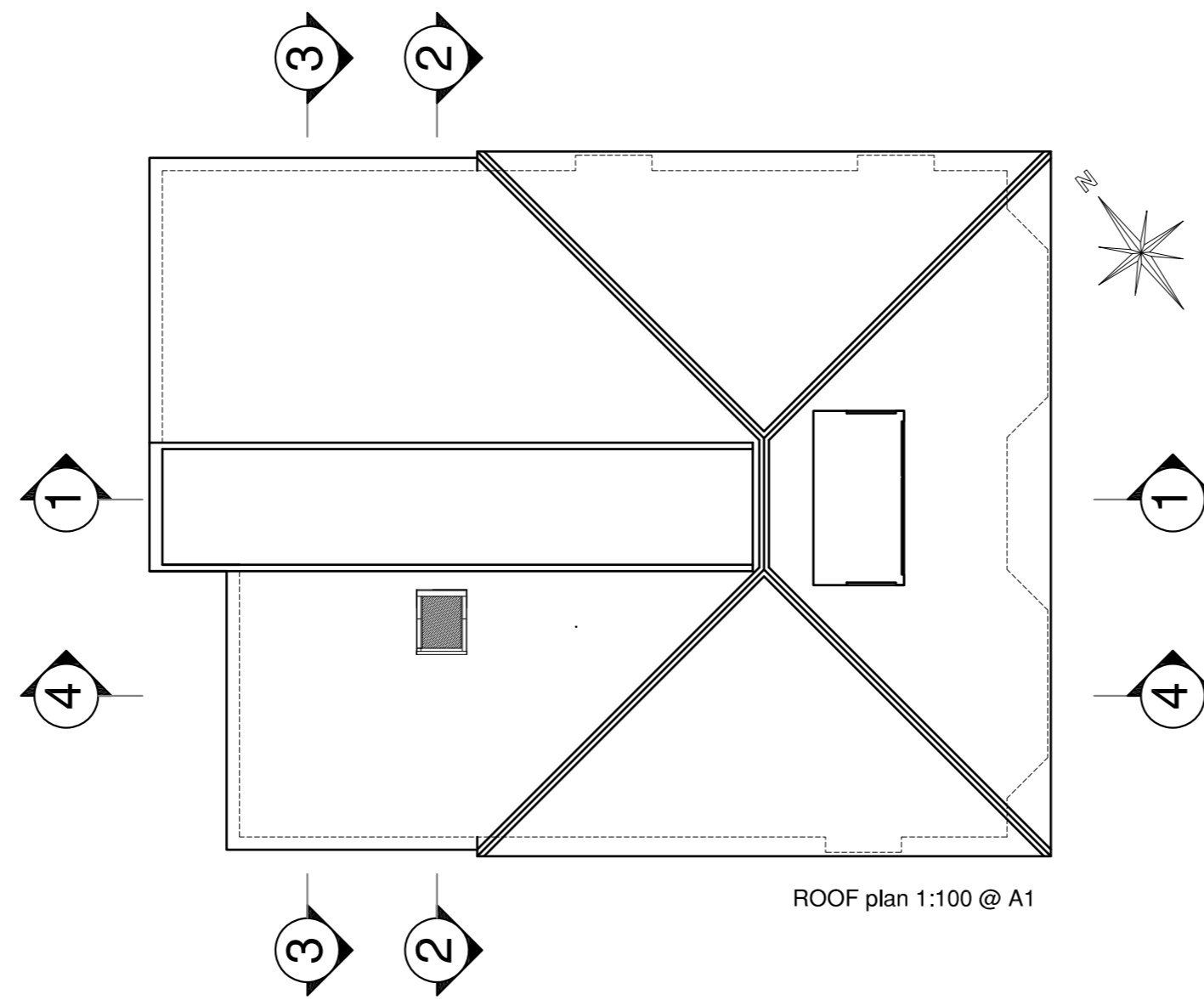

ROOF plan 1:100 @ A1

BLOCK plan 1:500 @ A1

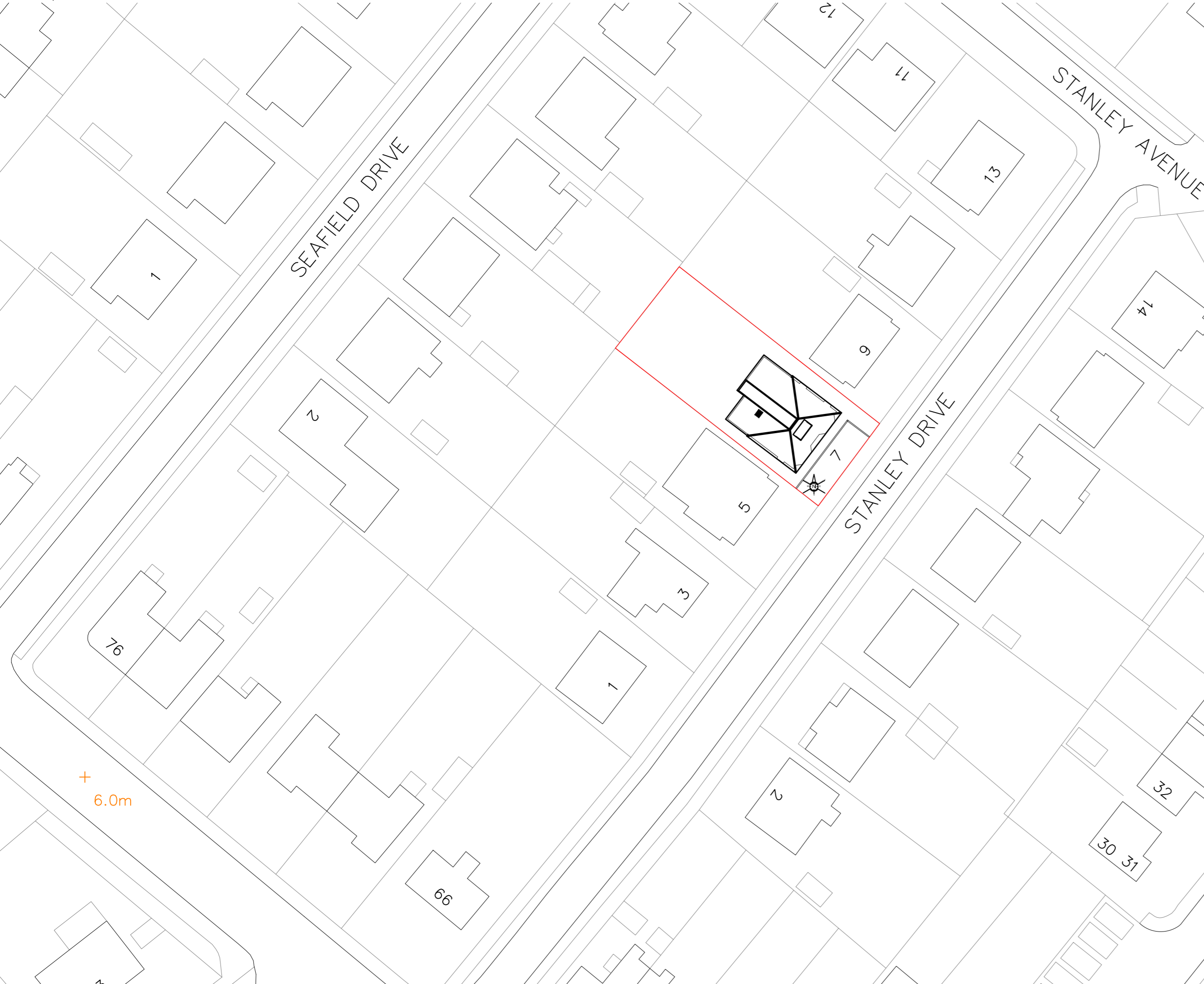

site plan 1:200 @ A1

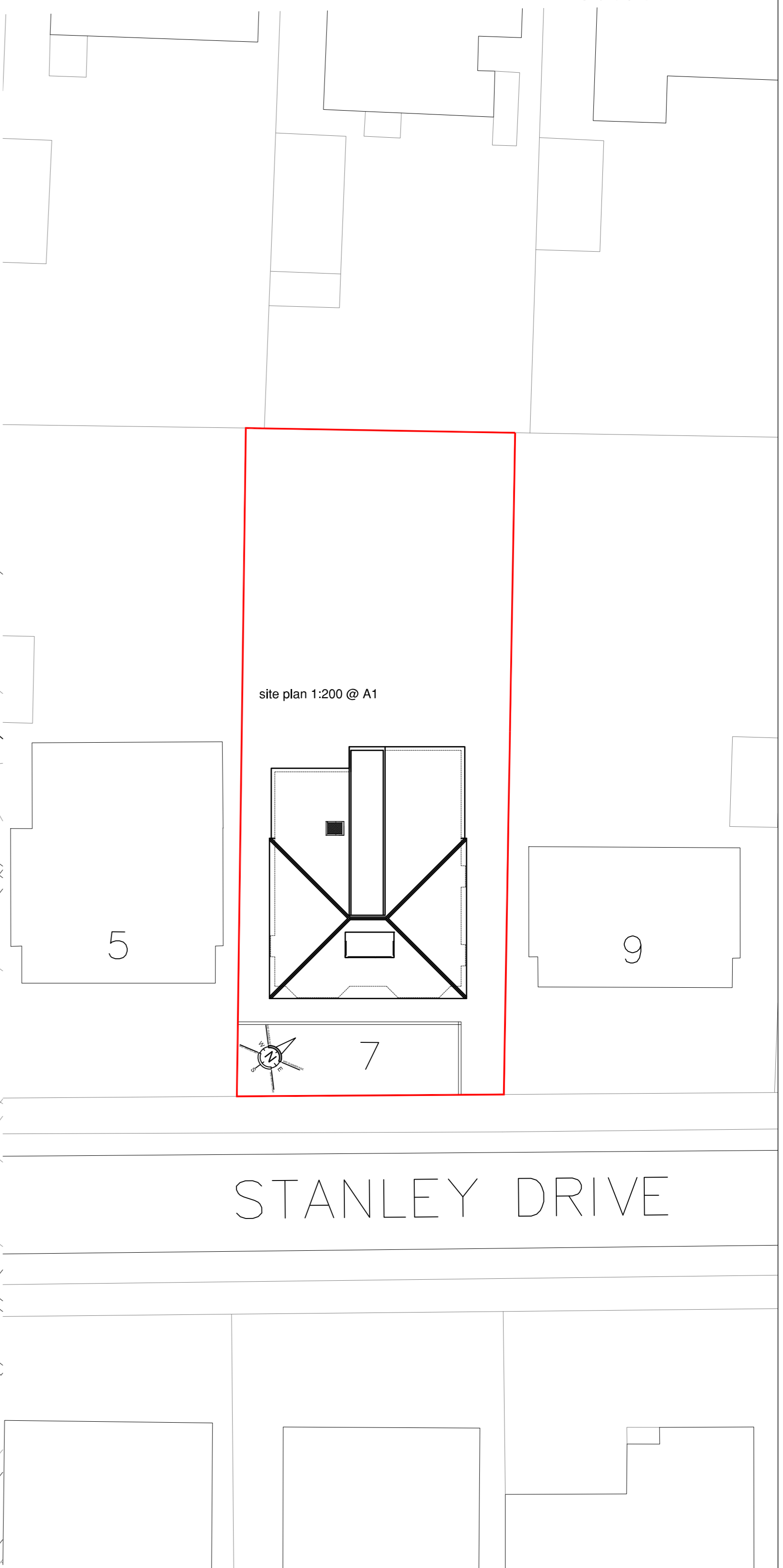

# SECTIONS + SITE

**adnr**  
**architecture & design**  
 07780 666 716 info@adnr.co.uk www.adnr.co.uk  
 inspire - create - visualise - detail

Rev	Date	Description	Name
1		EXTENSION TO REAR OF DWELLING + ALTERATIONS 7 STANLEY DRIVE, ARDRROSSAN KA22 8NX	MRS E GRAY
This drawing is issued for the purpose of the status indicated below only: <input type="checkbox"/> Preliminary <input type="checkbox"/> For Approval <input checked="" type="checkbox"/> Planning Submission <input type="checkbox"/> Warrant Submission			DO NOT SCALE THIS DRAWING
Client: MRS E GRAY Scale: 1:50 @ A1 sheet 1:100 @ A3 sheet Drawn: NR Date: <27.10.23			<b>ADNR 830</b> <b>-005A</b> <small>dep number</small>

This drawing is solely for the purposes of obtaining planning/building warrant approval. The drawing may be suitable for constructional purposes but it may be necessary to augment/and or amend this information for this purpose. No liability will be accepted for any omission on this drawing should the drawing be used for constructional purposes.