

north east elevation

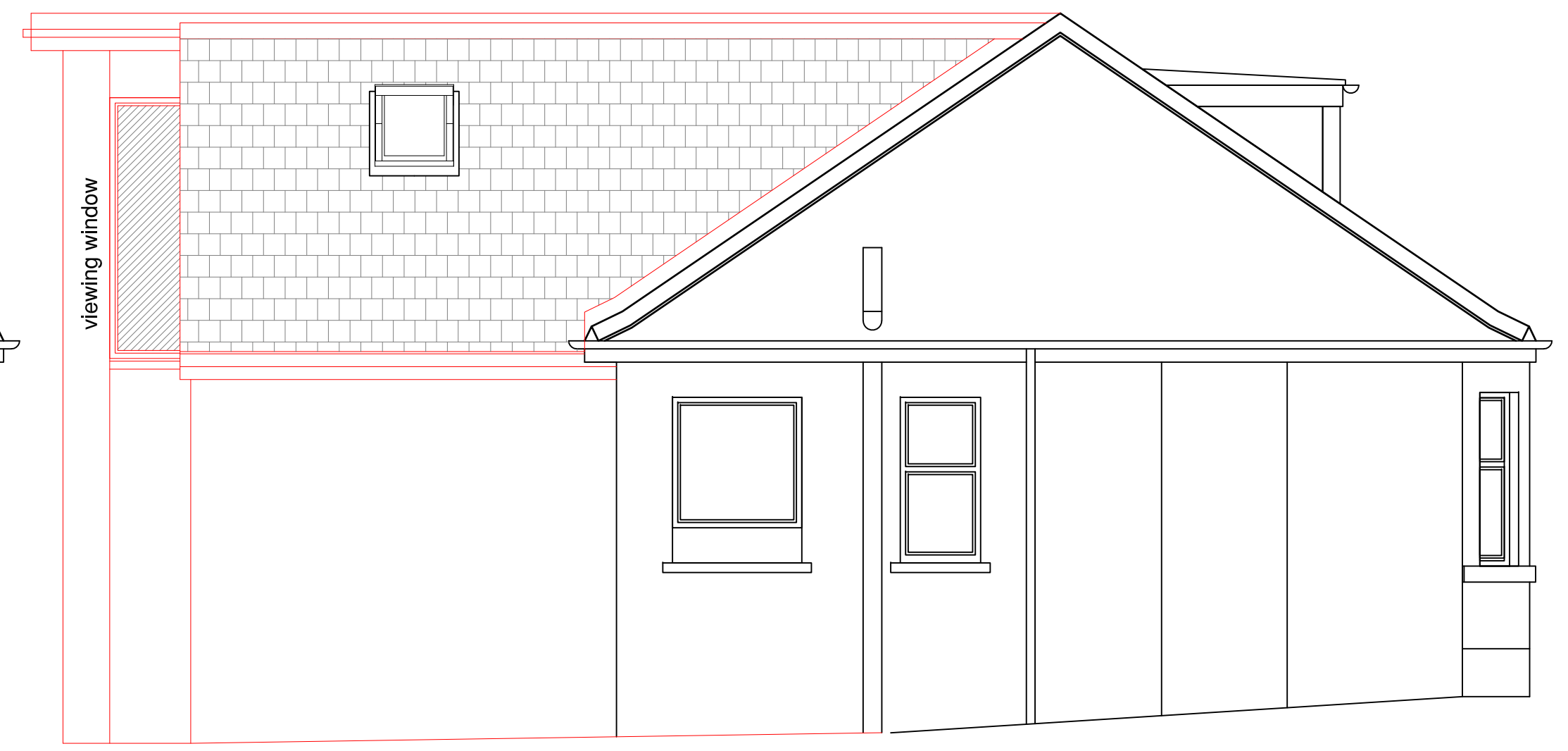

north west elevation



south west elevation

- ROOF:**
 Concrete tiles - roman roll to match existing
 Colour - terracotta
 Ridge - Interlocking segments - dark grey
 Soffits & Fascias - Swish building products - white
 Velux roof lights - 780 x 1400mm anthracite colour flashings & detail
- WALLS:**
 White Render on blockwork
 Eternit Cedral Lap cladding - Timber effect.
- WINDOWS:**
 Grey uPVC - RAL 7016.
- DOORS:**
 Grey uPVC - RAL 7016.
- ILLS & COPE STONES:**
 Cope stones - Stone grey in colour
- EXPOSED DRAINAGE:**
 white.

SCOPE OF WORKS:
 DEMOLISH EXISTING EXTENSION TO REAR OF DWELLING.
 FORM NEW EXTENSION TO DWELLING FORMING A STEPPED LIVING SPACE TO GARDEN LEVEL AND KITCHEN.
 NEW STAIRCASE TO UPPER EXTENDED SPACE

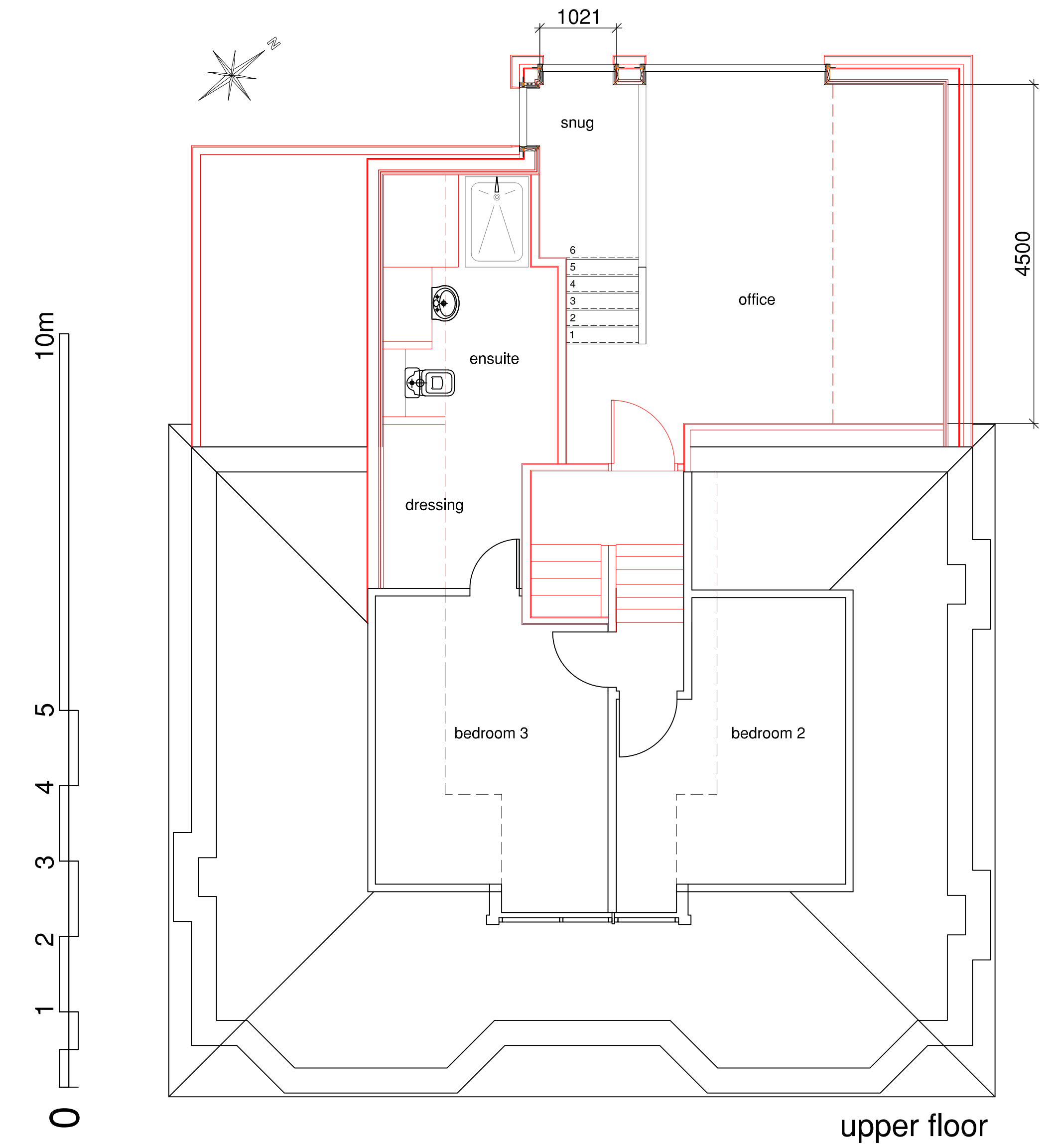
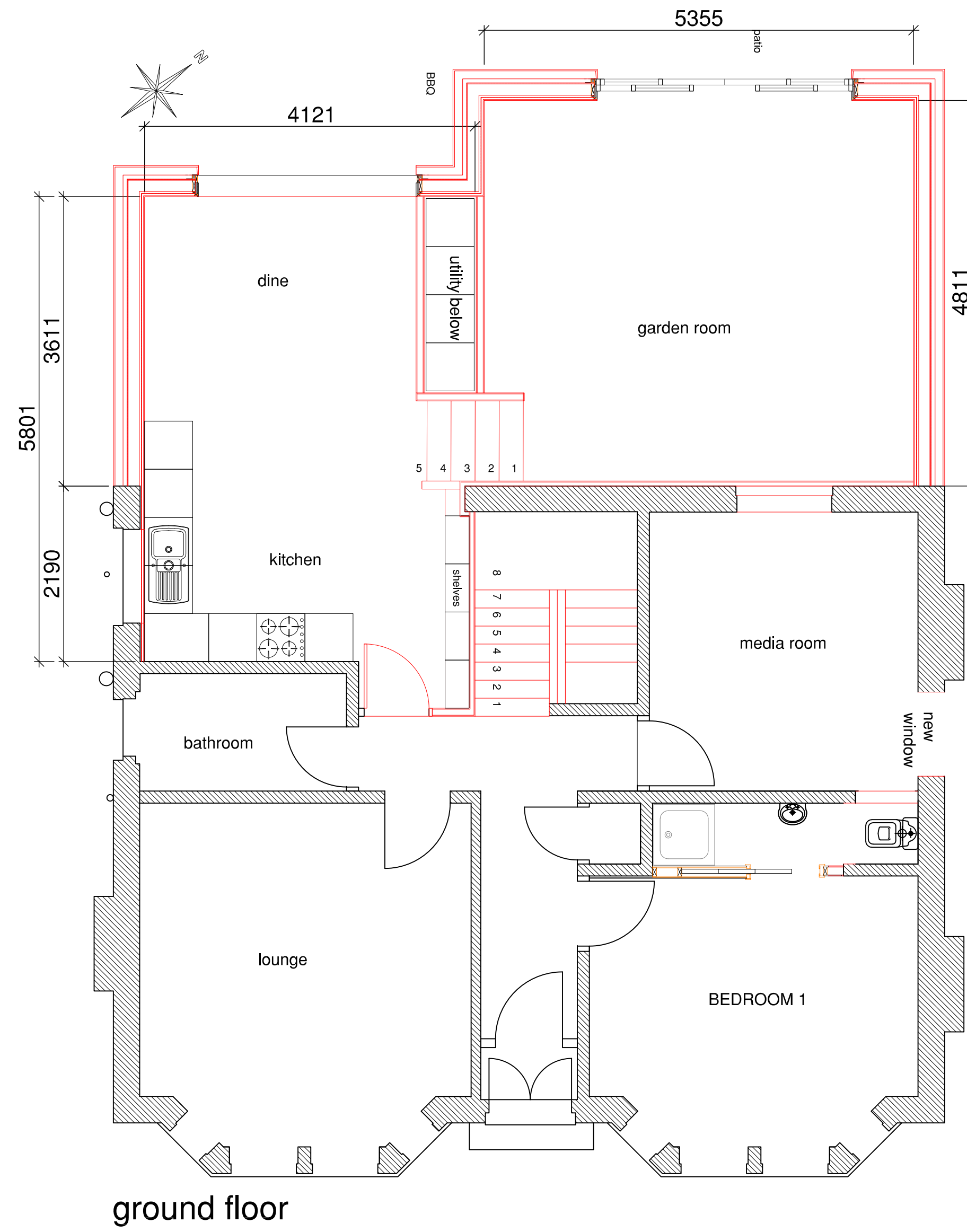
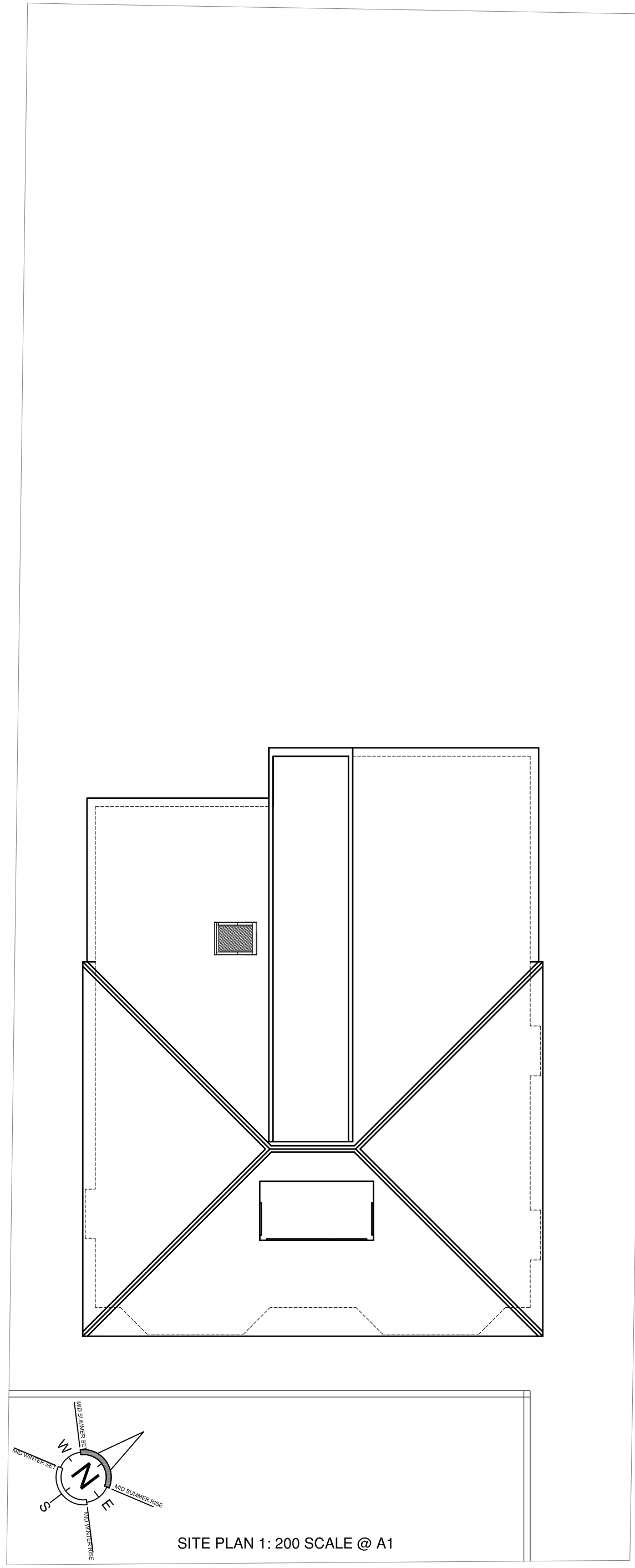

Alteration & Extension to Dwelling As Proposed

ADNR
 architecture & design
 07780 666 716 info@adnr.co.uk www.adnr.co.uk
 inspire - create - visualise - detail

Rev	Date	Description	Name
1		This drawing is issued for the purpose of the status indicated below only:	
		<input type="checkbox"/> Preliminary <input type="checkbox"/> For Approval <input checked="" type="checkbox"/> Planning Submission <input type="checkbox"/> Warrant Submission	
EXTENSION TO REAR OF DWELLING + ALTERATIONS 7 STANLEY DRIVE, ARDROSSAN KA22 8NX Proposals Plans			Client - MRS E GRAY Scale - 1:50 @ A1 sheet 1:100 @ A3 sheet Drawn - NR Date - 27.10.23
			ADNR 830 -004

This drawing is solely for the purposes of obtaining planning/warrant approval. The drawing may be suitable for constructional purposes but it may be necessary to augment/amend this information for this purpose. No liability will be accepted for any omission on this drawing should the drawing be used for constructional purposes.