

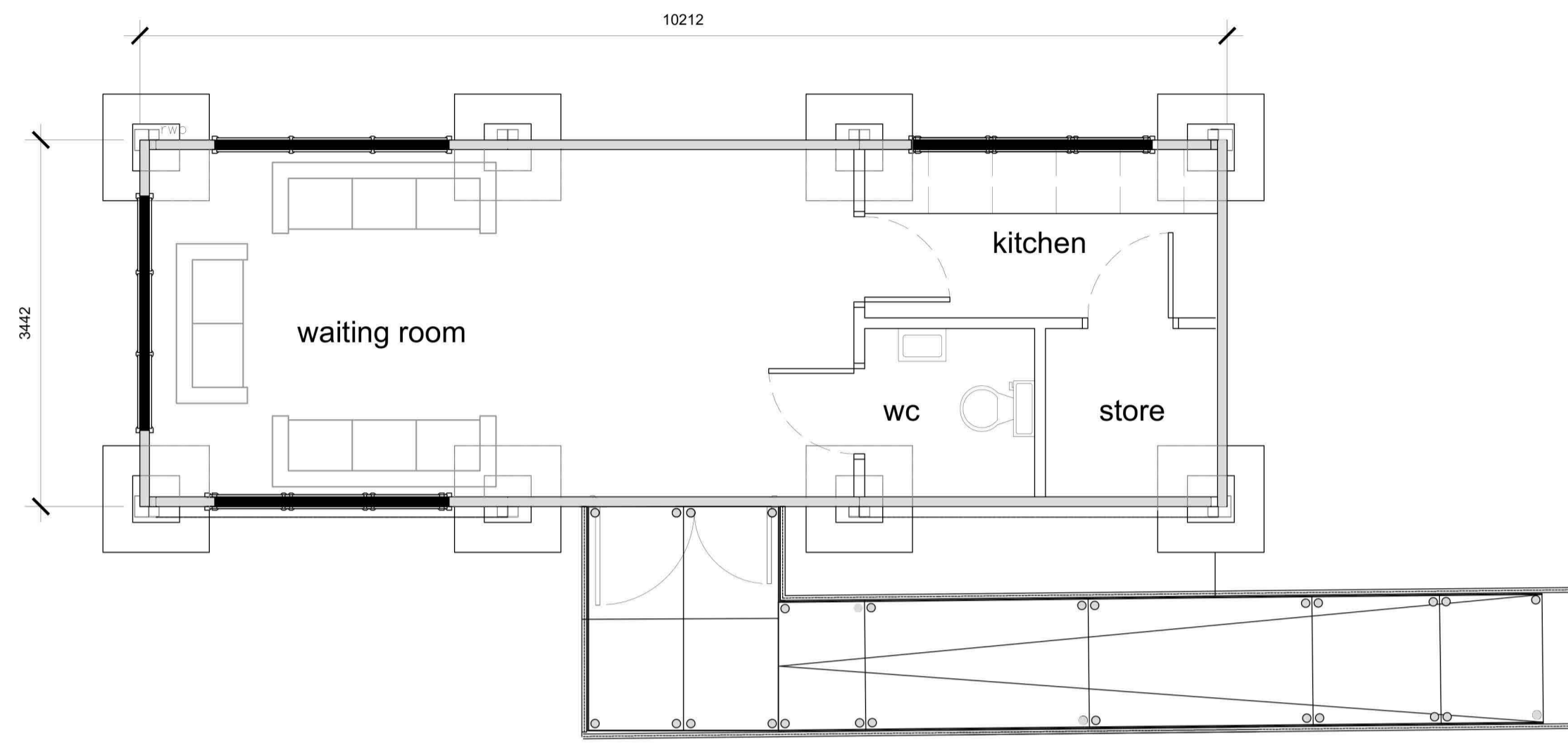

SITE PLAN AS EXISTING 1:500

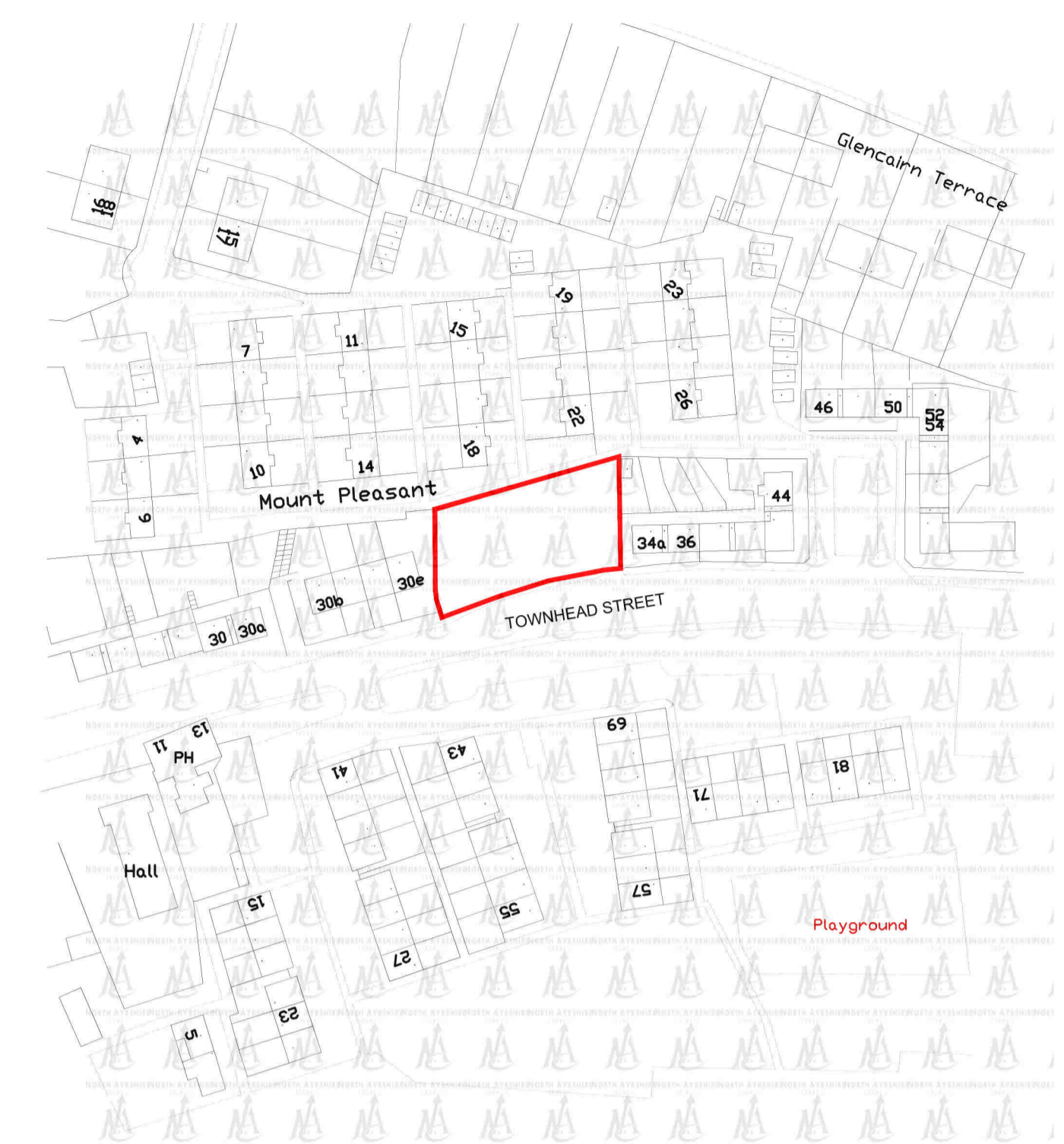

FLOOR PLAN OF TEMPORARY ACCOMMODATION 1:50



LOCATION PLAN 1:1250

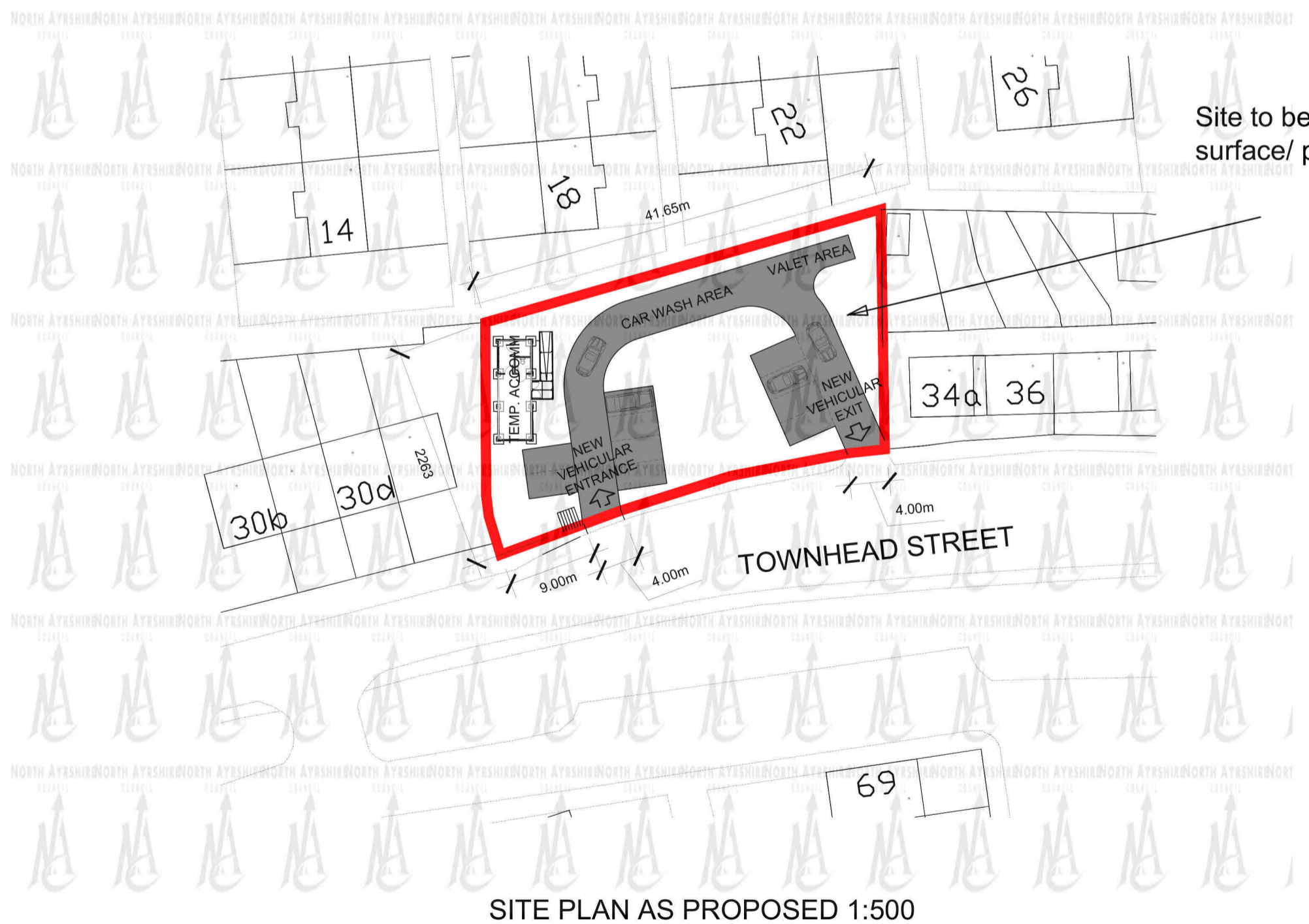

SITE PLAN AS PROPOSED 1:500

TEMPORARY ACCOMMODATION ELEVATIONS 1:100

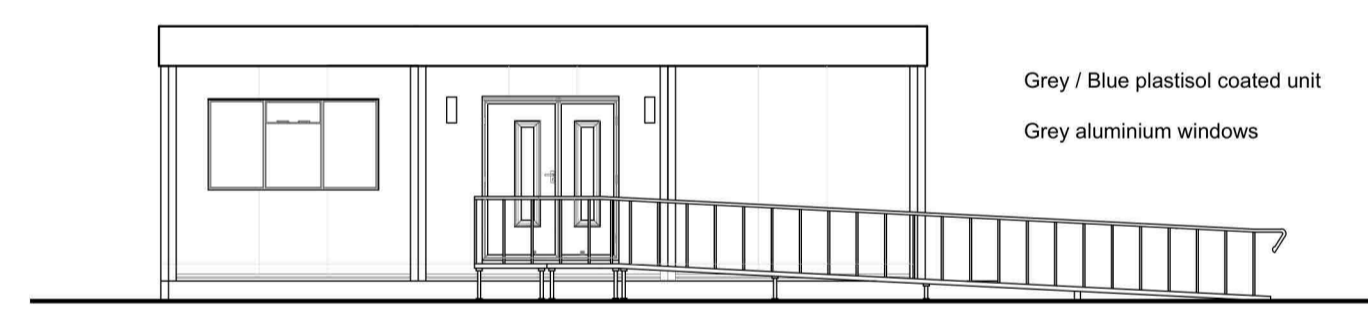

FRONT ELEVATION

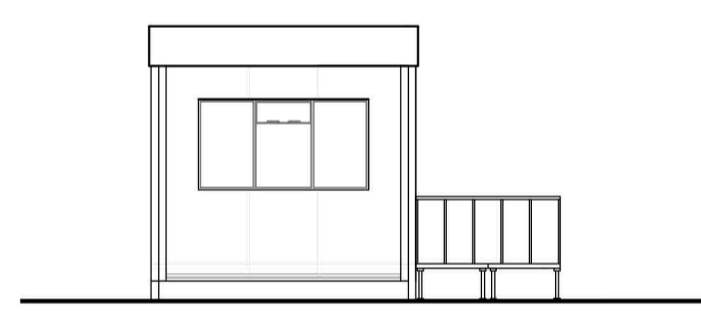

END ELEVATION

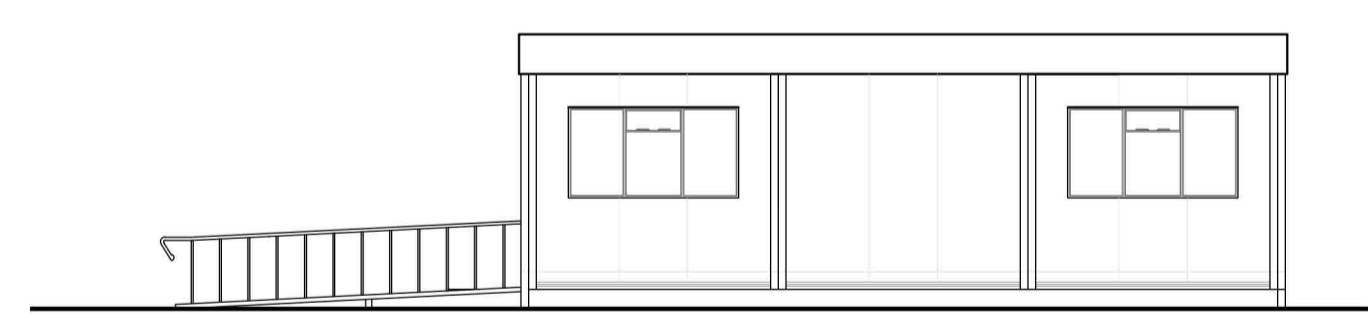

REAR ELEVATION

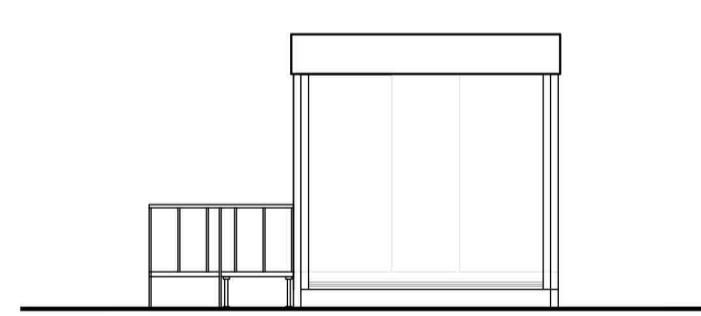

END ELEVATION

<p>Notes</p> <p>Copyright in all documents and drawings prepared by Alan J. Law and any works executed from these documents and drawings shall, unless otherwise agreed, remain the property of Alan J. Law.</p> <p>Do not scale off this drawing.</p> <p>All dimensions to be checked on site and any discrepancies to be referred to the Project Manager before proceeding.</p> <p>All dimensions in mm unless otherwise specified.</p> <p>All levels to be checked on site.</p> <p>All discrepancies between information shown on the drawings and information in the specification to be referred to the Project Manager prior to proceeding.</p> <p>All omissions to be referred to the Project Manager prior to proceeding.</p> <p>All component sizes and references to be checked prior to ordering of materials.</p> <p>Positions of existing drainage runs to be confirmed prior to proceedings and drains checked as necessary.</p> <p>All relevant boundary positions to be checked prior to proceeding.</p>	<p>Revision:</p> <p>A 08.11.23 Alts for client.</p>	<p>ALAN J. LAW BSc ARCHITECTURAL SERVICES, 23 STOBHILL CRESCENT, CASTLEHILL, DUMFRIES, AYR, Ayrshire, KA7 3LU.</p> <p>T : 07808 295 008 E : alan.law@sky.com</p>			
	<p>Client:</p> <p>MR. R. OMER</p>		<p>Scale:</p> <p>1:50, 1:100, 1:500</p>	<p>Date:</p> <p>MAR 23</p>	<p>Drawn by:</p> <p>AUL</p>
	<p>Project:</p> <p>PROPOSED CHANGE OF USE OF VACANT SITE TO FORM CAR WASH FACILITY, 32 TOWNHEAD STREET, STEVENSON.</p>		<p>Scale:</p> <p>1:50, 1:100, 1:500</p>	<p>Date:</p> <p>MAR 23</p>	<p>Drawn by:</p> <p>AUL</p>
	<p>Dwg. Title:</p> <p>EXISTING / PROPOSED PLANS</p>		<p>Dwg. No.:</p> <p>23/OMER/PL01</p>	<p>Rev:</p> <p>A</p>	