

0.0m 1.0m 2.0m 3.0m 4.0m 5.0m



Scale Bar

Project :- Proposed Erection of a Rear Sunlounge

Address :- No9 Thornyflat Crescent, Ayr

Client :- Mr Ankit Parekh

Dwg Title :- Proposed Foundation Layout

Scale :- 1 : 50

Dwg No: - TCA103

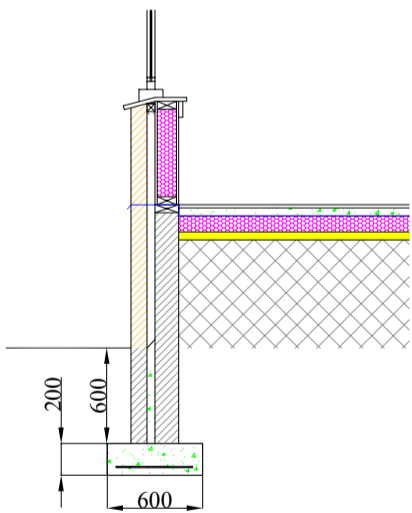
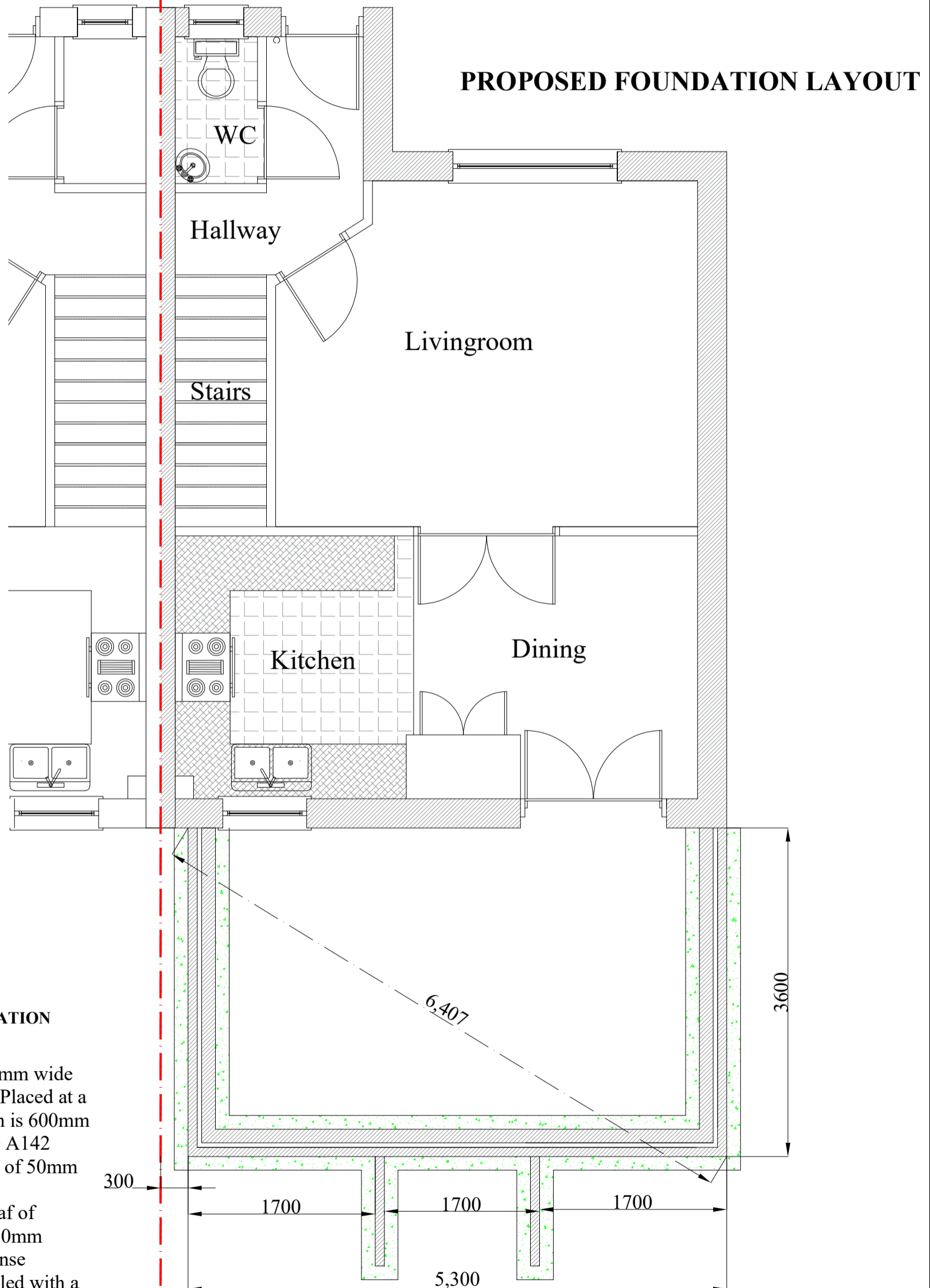

SECTION THROUGH FOUNDATION

Foundation to Sunlounge will be 600mm wide by 200mm deep grade C35 concrete, Placed at a depth so that the top of the foundation is 600mm below the ground level. There will be A142 mesh reinforcement placed at a depth of 50mm from the base of the pour. The underbuilding will be an outer leaf of 100mm dense concrete block with a 50mm cavity and an inner leaf of 150mm dense concrete block. The cavity will be filled with a lean mix concrete up to ground level.