

EXISTING
SITE PLAN

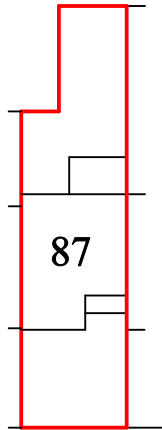

PROPOSED
SITE PLAN

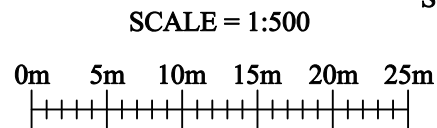
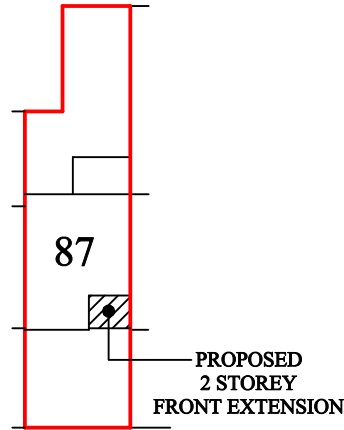

SCALE WHEN
PRINTED
@ 1:50
ON A4

SCALE = 1:500

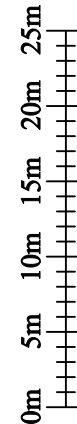

PROJECT:-	
SITE PLANS	
TITLE:-	
87 MILD MAY ROAD STEVENAGE HERTS	
SCALE:- 1:500	JOB/DRG. No:-
DATE:- Nov 2023	2023-099A
PLANS TO EXPAND Architectural Services	
'The Drawing Office', 97 Mildmay Road, Stevenage, Hertfordshire. SG1 5RS	
Tel (01438) - 237407 Mobile 07768 - 436971 Email: info@planstoexpand.co.uk	