

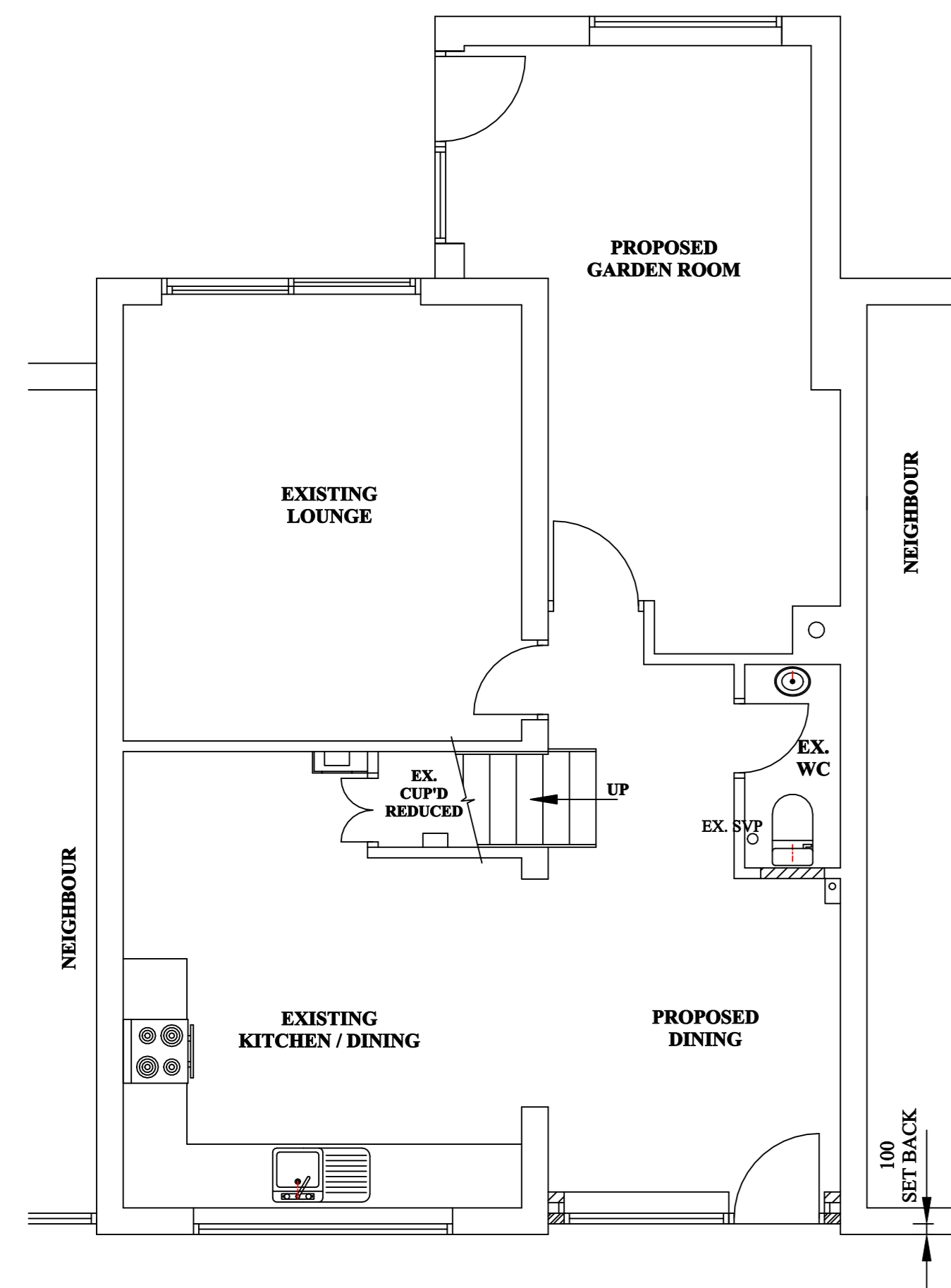

PROPOSED FRONT ELEVATION

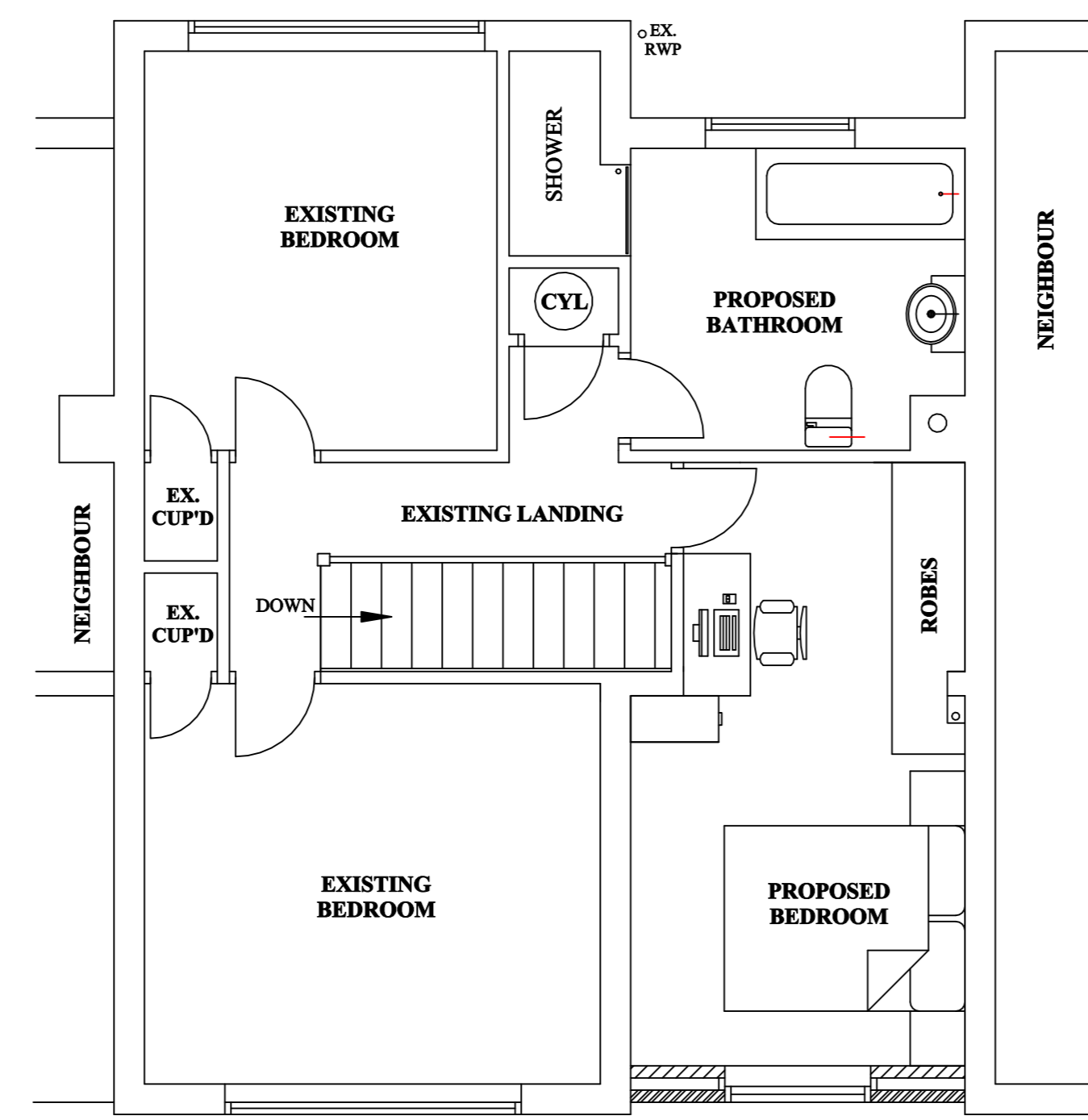

PROPOSED GROUND FLOOR PLAN



PROPOSED FIRST FLOOR PLAN

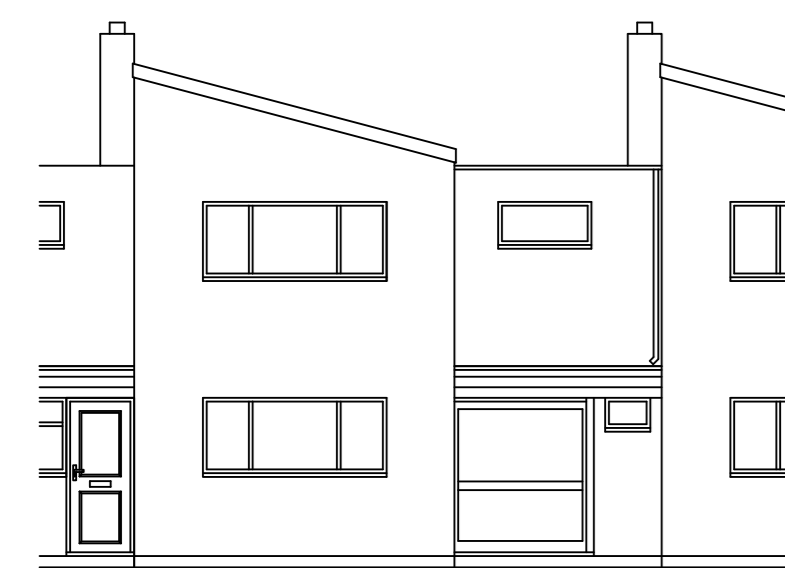

EXISTING FRONT ELEVATION

EXISTING ELEVATIONS AND FLOOR PLANS
SCALE = 1:100

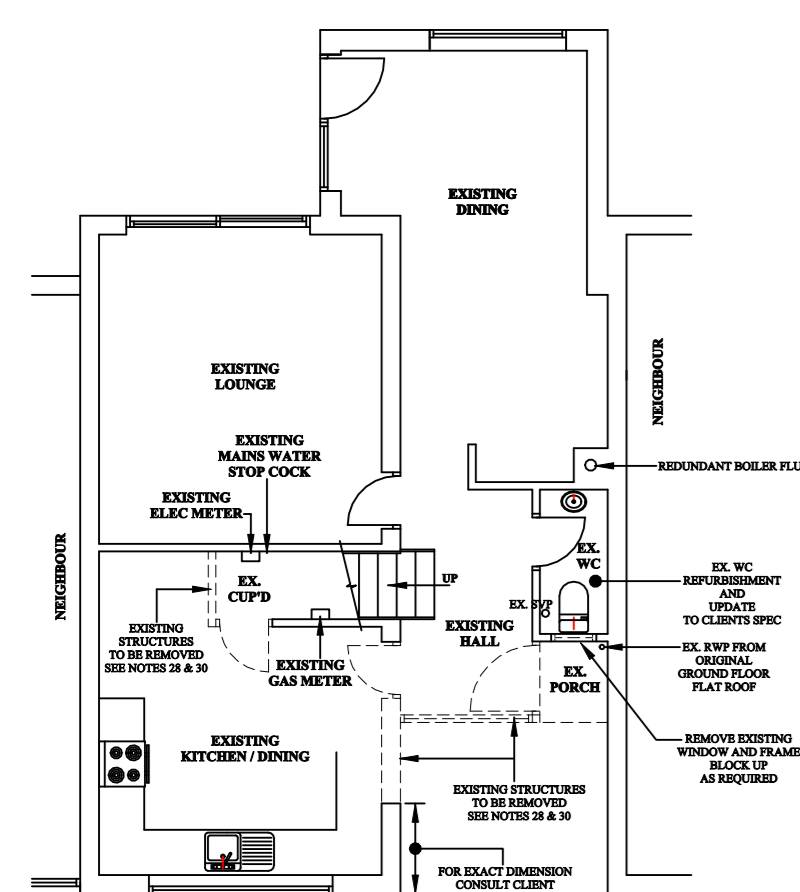

EXISTING GROUND FLOOR PLAN

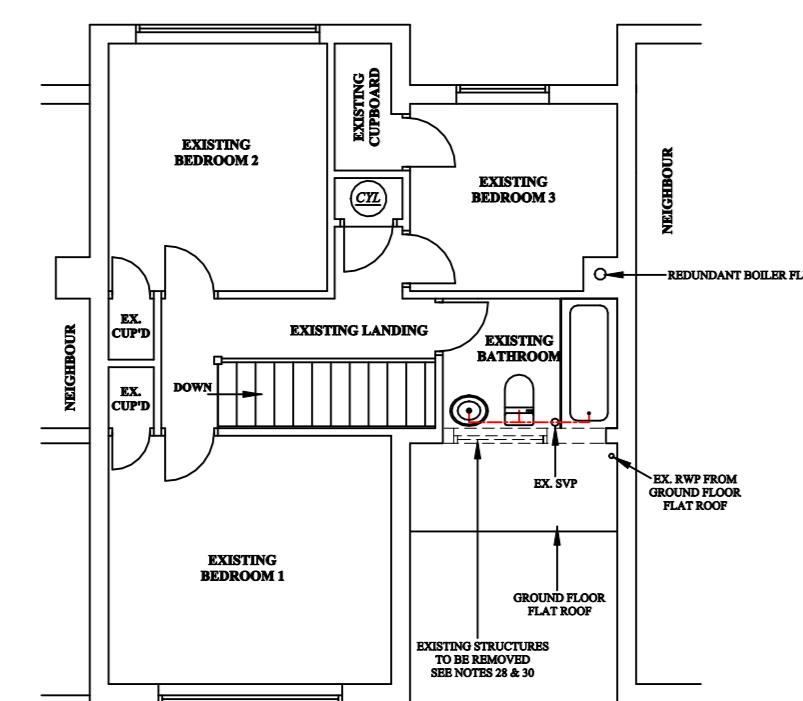

EXISTING FIRST FLOOR PLAN

SCALES WHEN PRINTED
@ 1:50 ON
PAPER SIZE A0

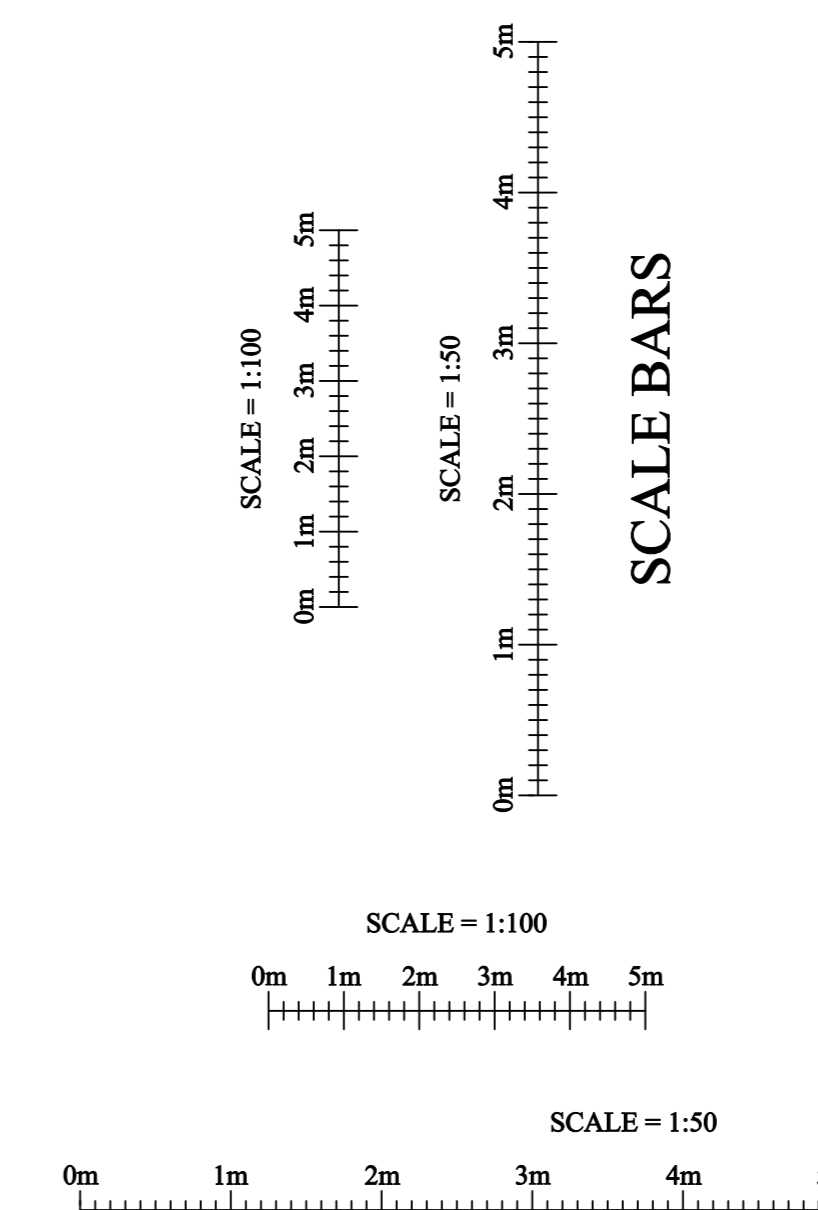

SCALE BARS

BE AWARE
PRIOR TO COMMENCEMENT
CONTRACTOR TO CHECK AND CONFIRM ALL EXISTING DIMENSIONS AND FEATURE POSITIONS AND IS TO WORK TO SUIT SITE DIMENSIONS.
CLIENT TO BE INFORMED OF ANY DEVIATION FROM DRAWING OR SPECIFICATION AND CLIENTS AND BUILDING INSPECTORS / PLANNING DEPARTMENTS PERMISSION TO BE OBTAINED PRIOR TO CONSTRUCTION.

The copyright of this drawing is the property of PLANS TO EXPAND without whose written permission it may not be used, published or reproduced in any form.

DO NOT SCALE THIS DRAWING (WITH THE EXCEPTION OF PLANNING)

CLIENTS RESPONSIBILITY
IT IS THE ABSOLUTE RESPONSIBILITY OF THE CLIENT TO MAKE PLANS TO EXPAND AWARE IF THE AREA IN WHICH THE WORK IS TO TAKE PLACE IS AN AREA OF SPECIAL INTEREST AND / OR RESTRICTIONS FOR EXAMPLE
A CONSERVATION AREA, GREEN BELT, AREA OF OUTSTANDING NATURAL BEAUTY, A NATIONAL PARK OR ANY OTHER SPECIAL AREA
AND IF THERE ARE ANY COVENANTS OR OTHER POTENTIAL RESTRICTIONS ON THE SITE OR LOCAL AREA

REVISIONS:-
NOTES:-

PROJECT:-
PROPOSED 2 STOREY FRONT EXTENSION AND ASSOCIATED INTERNAL RE ARRANGEMENTS

TITLE:-
87 MILDWAY ROAD STEVENAGE HERTS

SCALE: 1:50 1:100 JOB/DRG. No:-
DATE: Oct 2023 2023-007A

PLANS TO EXPAND
Architectural Services

The Drawing Office,
97 Mildmay Road, Stevenage, Hertfordshire, SG1 5RS
Tel (01438) - 237407
Mobile 07768 - 436971
Email: info@plansexpand.co.uk