

4

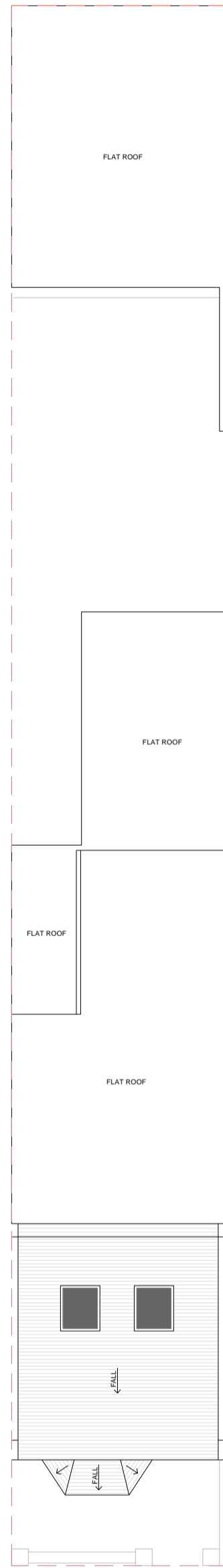

5



6

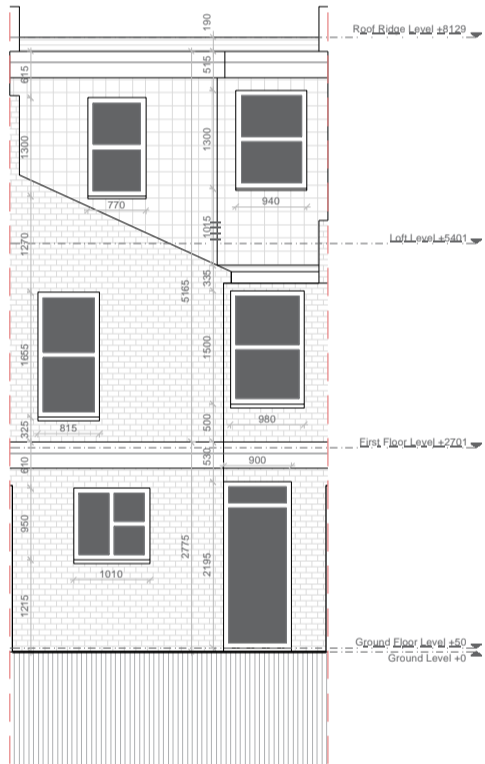

8

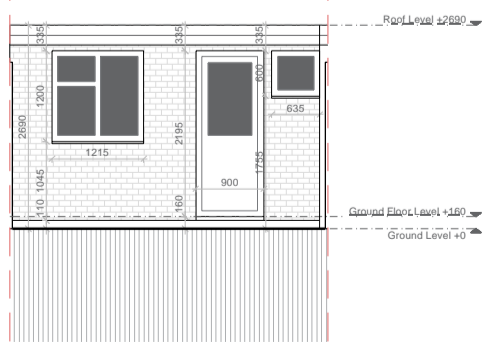

10

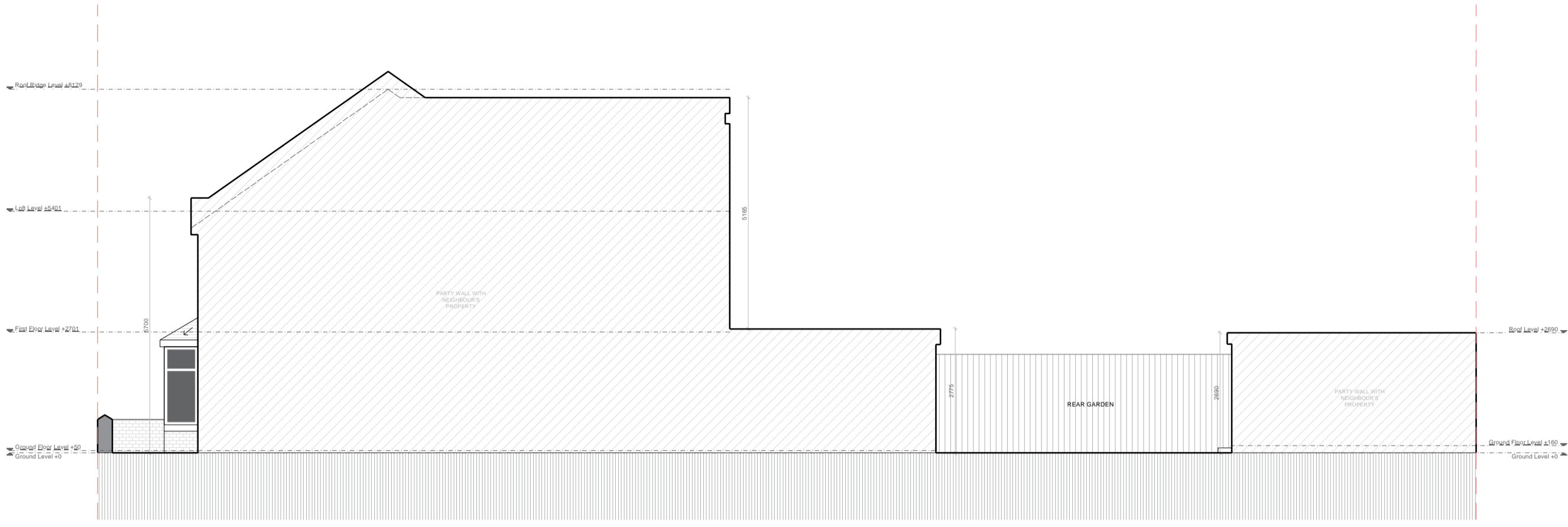

7

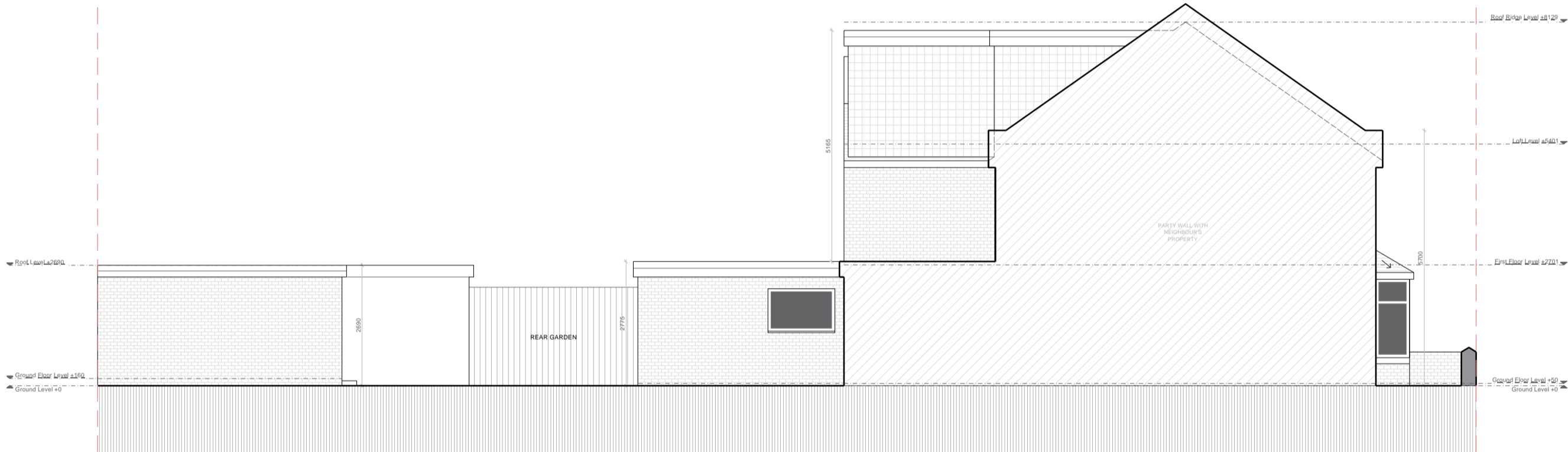

9

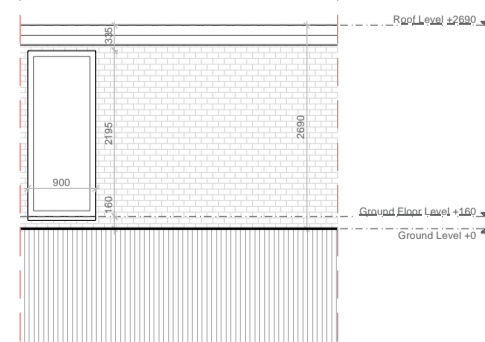

11

**Disclaimer:**

Drawing must not be reissued, loaned or copied without the written consent of BeforeBricks. All errors, omissions, discrepancies should be reported to BeforeBricks immediately. All dimensions to be checked before site fabrication by the contractor, his sub-contractor or supplier. Any deviation from the drawing to be reported to BeforeBricks immediately. This drawing is not intended for purposes of construction. Do not scale off drawings.

**Notes:**

- 4 Original Ground Floor Plan
- 5 Original First Floor Plan
- 6 Original North East Elevation
- 7 Original North West Elevation
- 8 Original South West Elevation
- 9 Original South East Elevation
- 10 Original North East Elevation - outbuilding
- 11 Original South West Elevation - outbuilding



**BeforeBricks**

020 4586 8996

hello@beforebricks.com

https://www.beforebricks.com/

3rd Floor, 86-90 Paul St.  
London EC2A 4NE

Site: 6 St James Road,  
Watford, WD18 0EA

**Project description:**  
Retrospective change of use of the ground floor from Use Class C3 (dwellinghouse) to mixed-use consisting of Use Class C3 (dwellinghouse) and Use Class Sui Generis (childminding).

Title: Original Plans

Drawing Status: **PLANNING**

Date: 09/11/2023 Drawn by: TR  
Scale: 1:100 at A1 Checked by:



Northpoint for drawings No/s 4, 5:



Drawing No/s: 4-11