

**NOTES**

1. ALL DIMENSIONS ARE IN MILLIMETERS.
2. DO NOT SCALE FROM THIS DRAWING.
3. THIS DRAWING IS FOR DOCUMENT CONSTRUCTION WITH ALL OTHERS TO BE OBTAINED FROM THE DOCUMENT CONSTRUCTION WITH ALL OTHERS.
4. THE USER SHOULD CONSULT THE DRAWING ISSUE REGISTER FOR DETAILS.
5. THE ENGINEER/ARCHITECT SHOULD BE CONTACTED IMMEDIATELY IF THE DESIGN AND DRAWING PREPARATION OFFER TO THAT FOUND ON SITE.

**MATERIAL SPECIFICATION**

ROOF CLADDING	RED NATURAL GREY SLATE
EXTERNAL WALLS	CREAM RENDER
GLAZING	DOUBLE GLAZED WITH WHITE UPVC FRAMES
DOORS	DOUBLE GLAZED WITH WHITE UPVC FRAMES
FASÇA & FANES BOARDS	BLACK PAINTED TIMBER
RAINFALL	BLACK UPVC

**DO NOT SCALE DIMENSION FROM DRAWING**

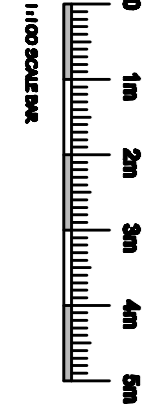
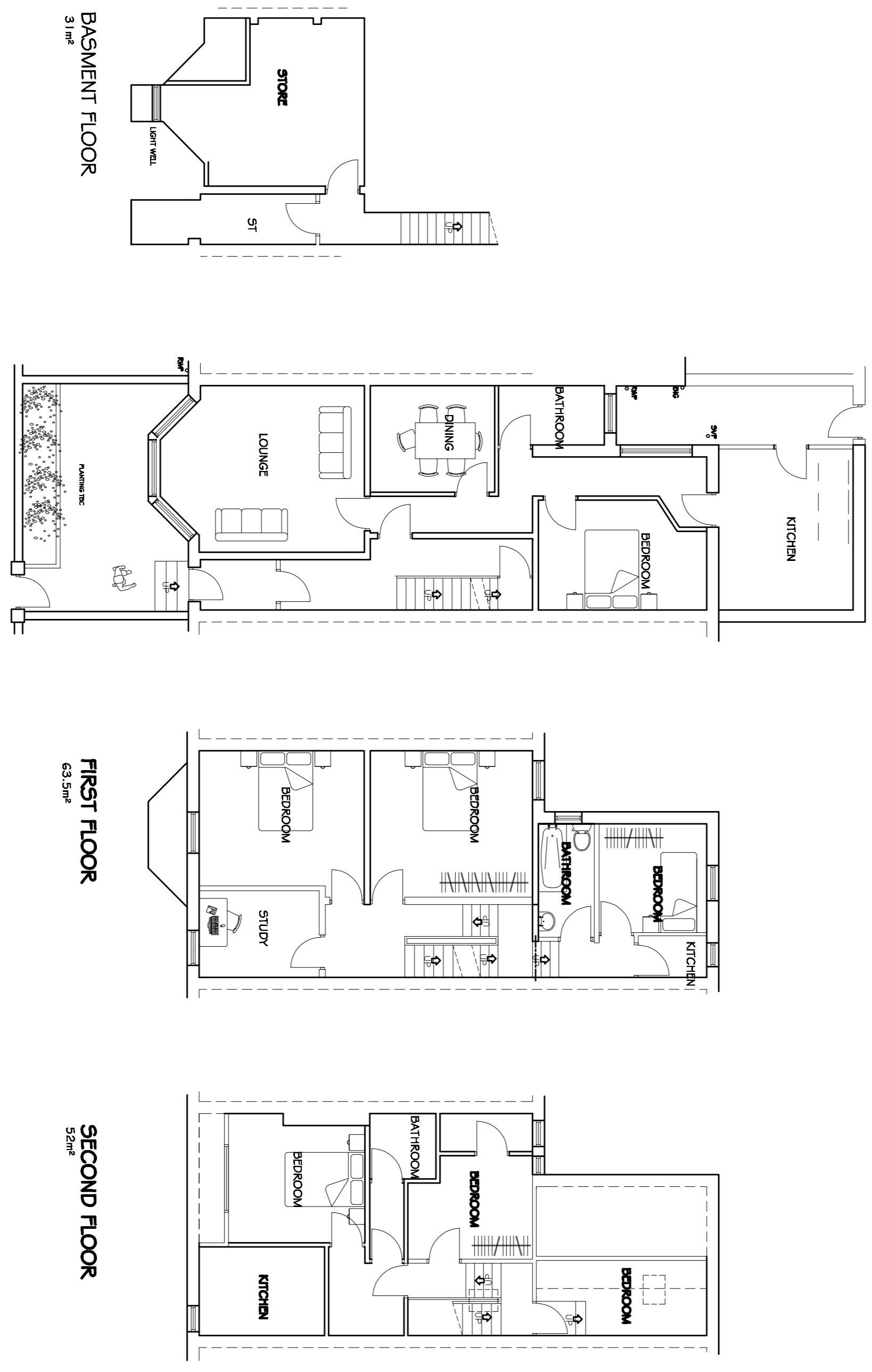
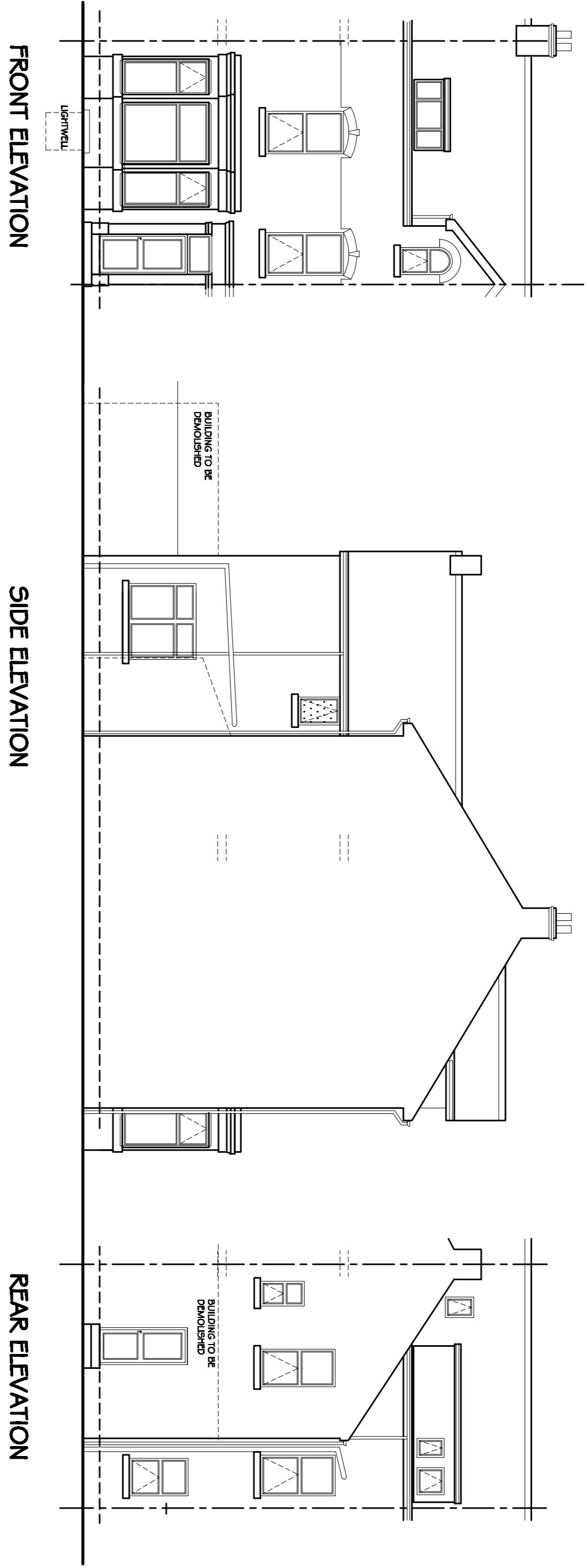

Rev.	Amendments	Date	By
<p><b>Keystone Design Associates Ltd.</b>                  Registered Office                  261 Church Street                  F11 3BQ                  Tel. No. 01253 646000                  Fax No. 01253 646001                  Email: info@keystonedesign.co.uk</p>			
<p><b>PROJECT ADDRESS</b>                  187 LYTHAM ROAD BLACKPOOL</p>			
<p><b>PROJECT TITLE</b>                  CONVERSION</p>			
<p><b>DRAWING TITLE</b>                  SURVEY OF EXISTING</p>			
Client	MR ALI MOHAMMAD	Scales	1 : 100@A1
Drawn	JCH	Checked	Date 19-09-23
DRAWING NO.	AO23/222/5/01		

This drawing & contents are the property of Keystone Design Assoc Ltd. Copyright and may lead to prosecution of civil proceedings if the drawing is used for any other purpose without the written consent of Keystone Design Assoc Ltd.

F:\Server\Documents\Drawings\2017