

# 24 Manton Avenue, London W7 2DZ - Existing & Proposed.

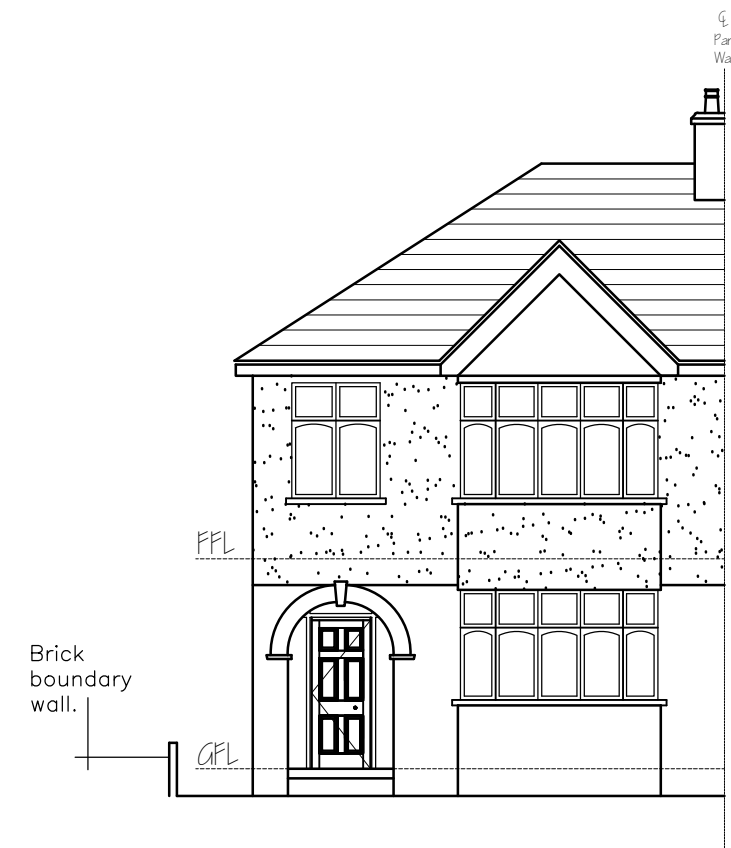

Existing Front Elevation  
(Scale 1:100)

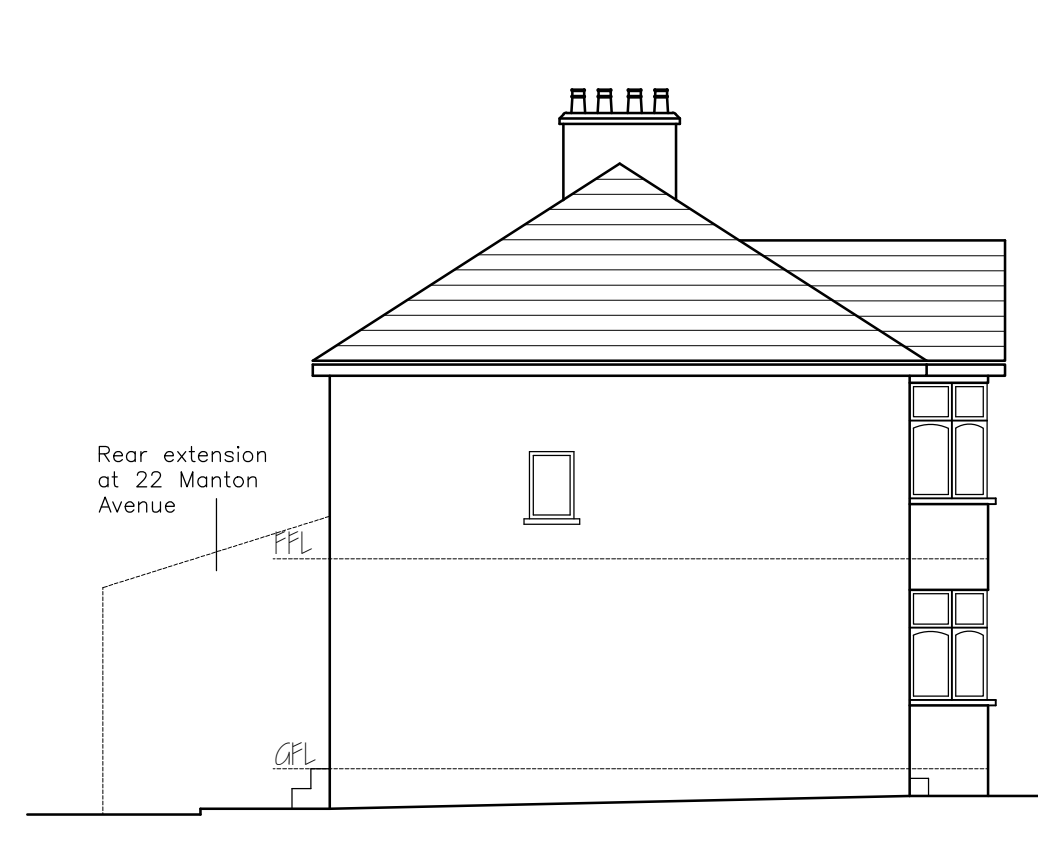

Existing Section A-A  
(Scale 1:100)

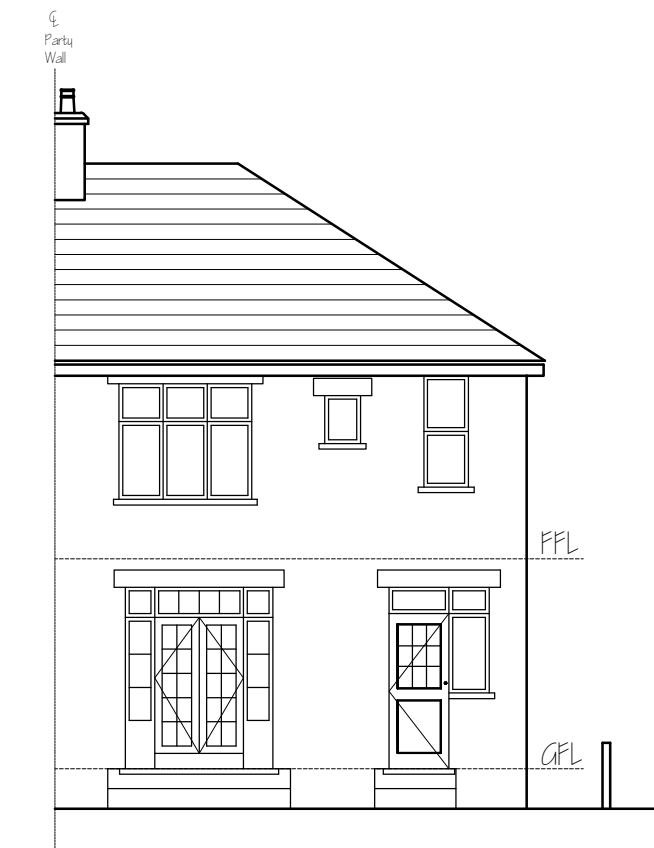

Existing Front Elevation  
(Scale 1:100)



Proposed Front Elevation  
(Scale 1:100)

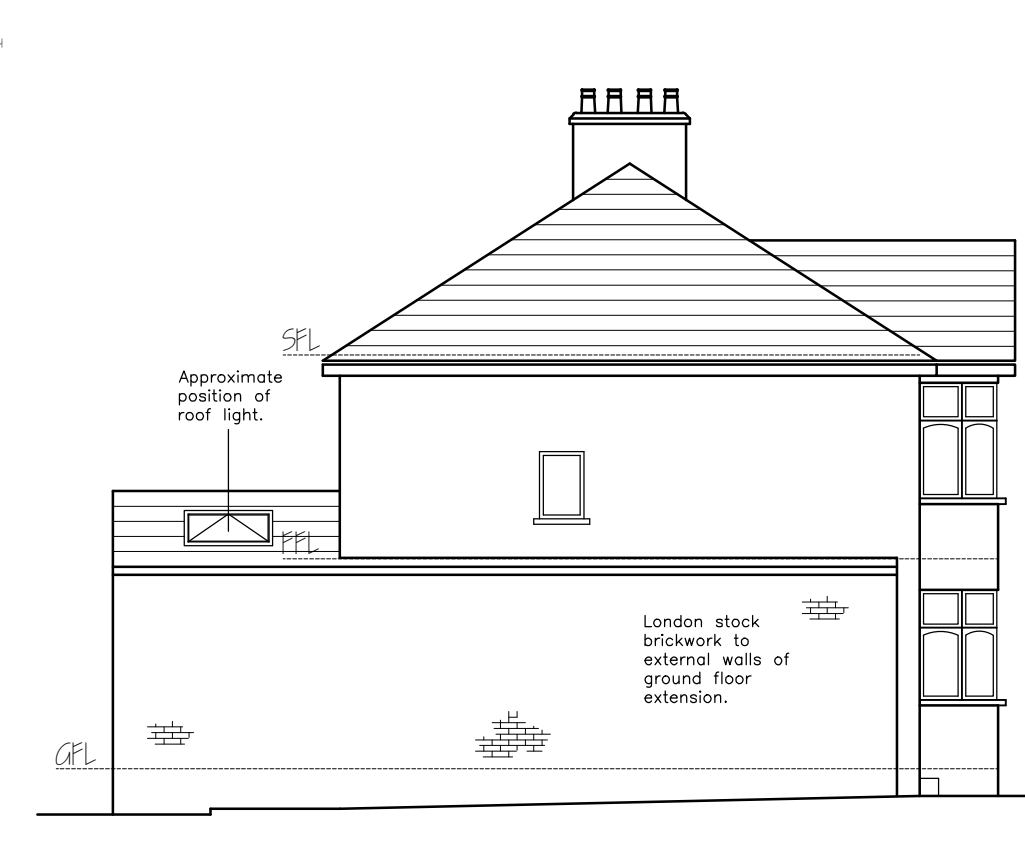

Proposed Section A-A  
(Scale 1:100)

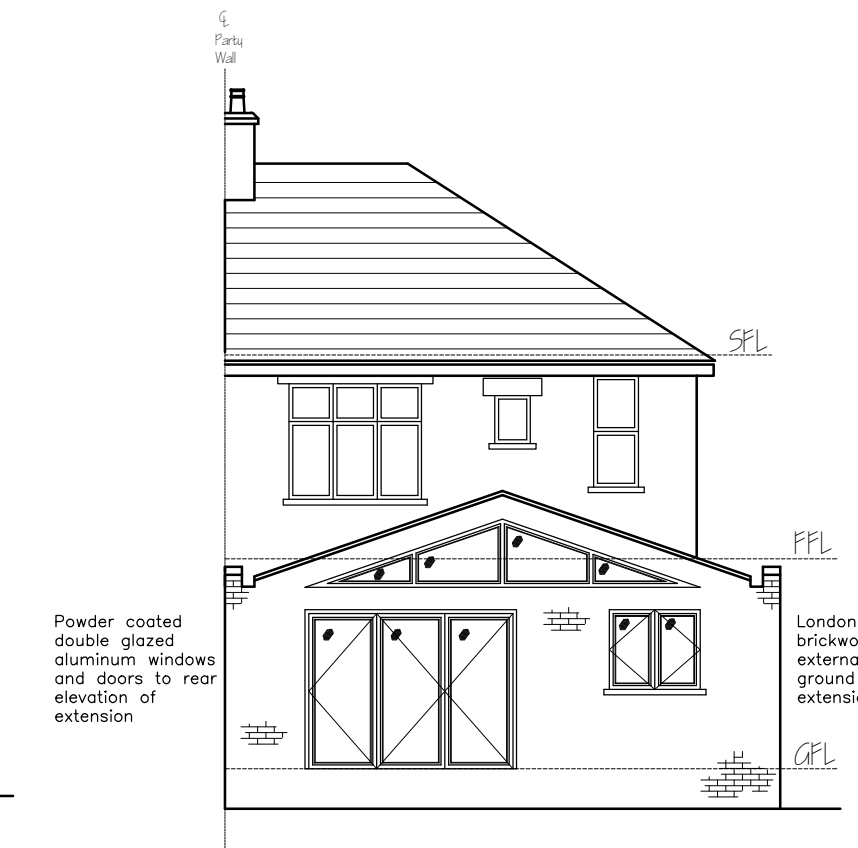

Proposed Front Elevation  
(Scale 1:100)

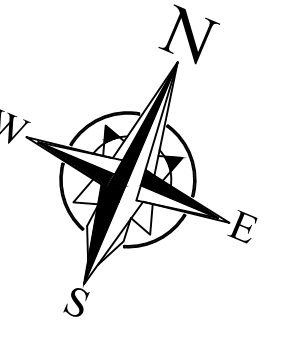

Scale 1:100 @ A1

Scale 1:50 @ A1

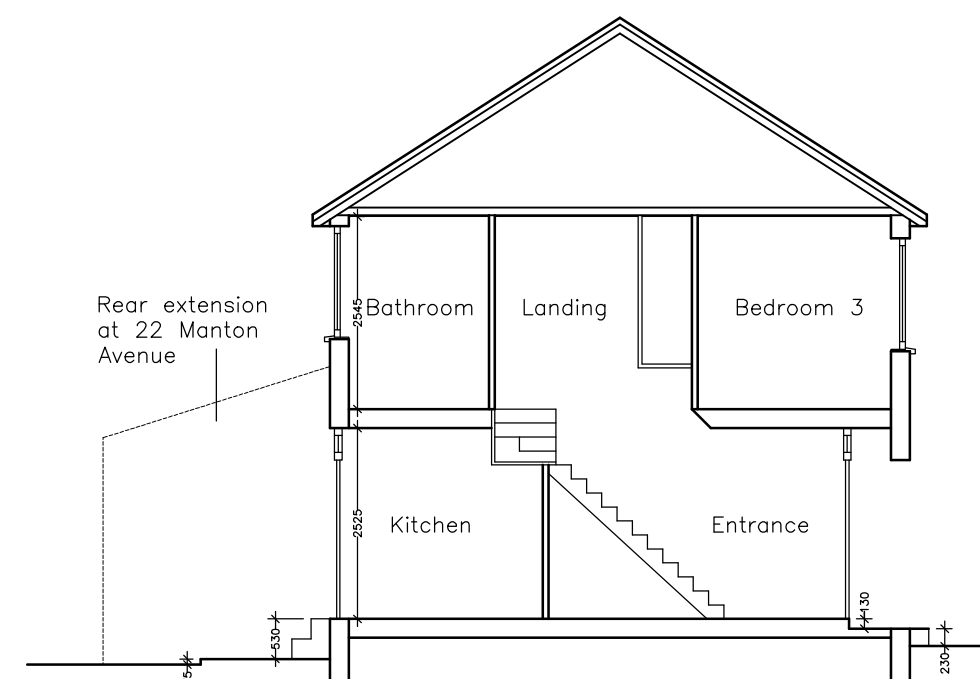
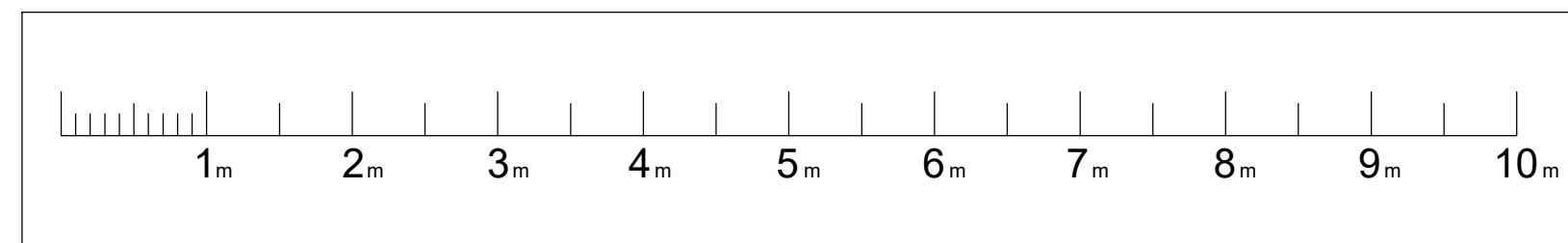
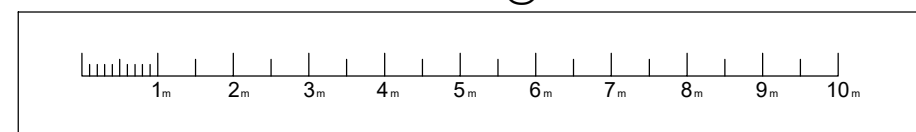

Existing Section A-A  
(Scale 1:100)

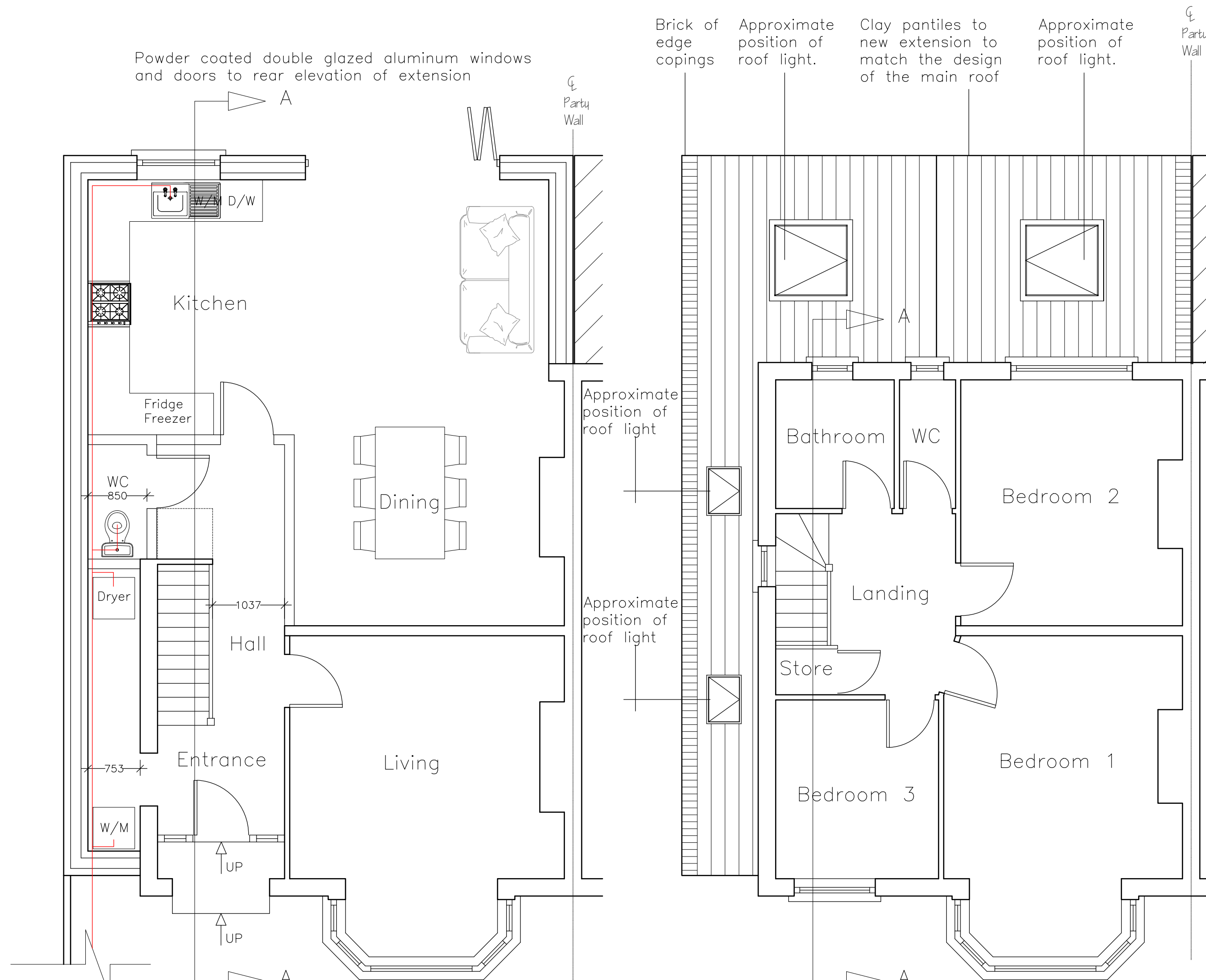

Existing Ground Floor Layout  
(Scale 1:50)

Proposed First Floor Layout  
(Scale 1:50)

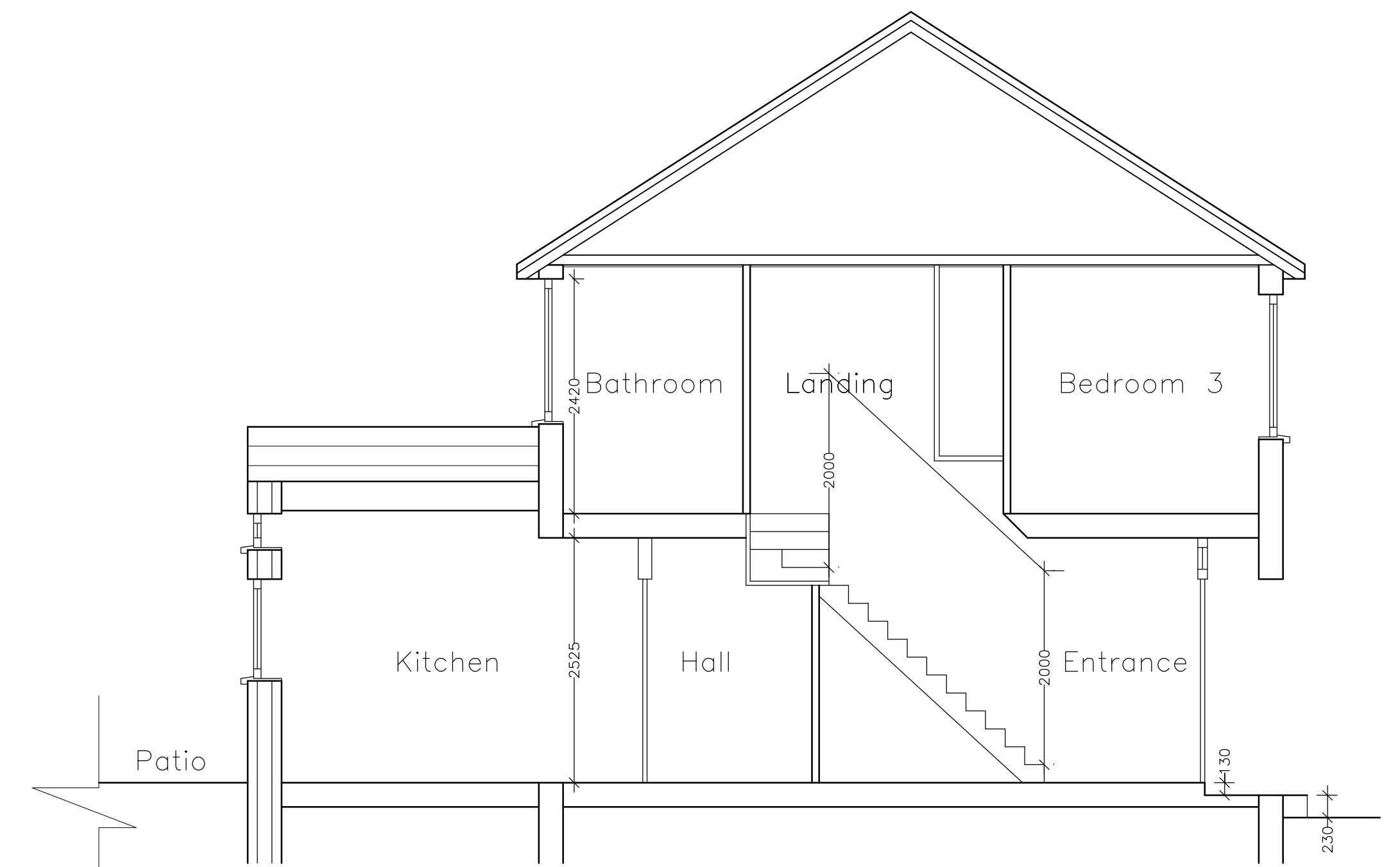

Proposed Section A-A (Scale 1:50)

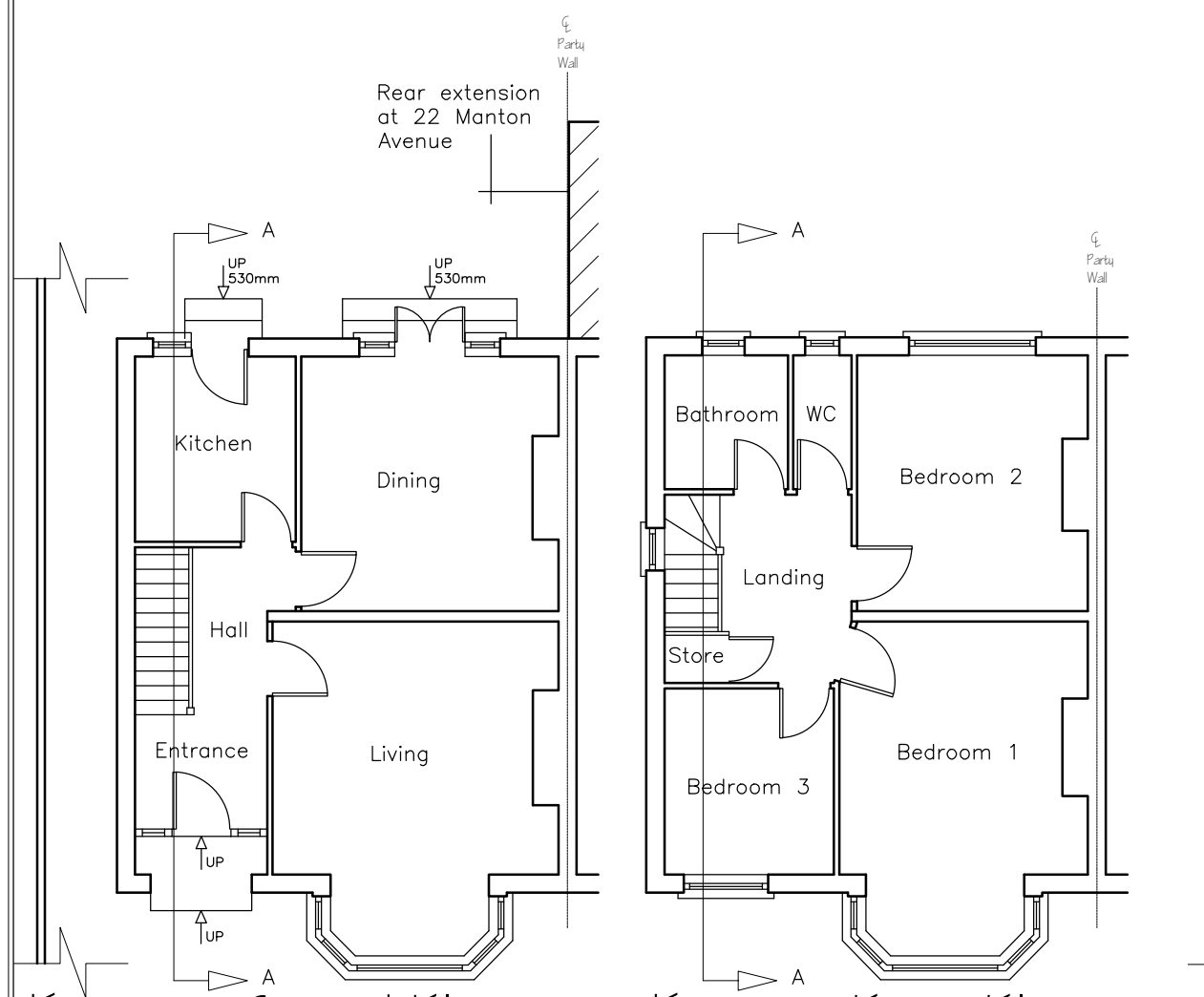

Existing Ground Floor Layout  
(Scale 1:100)

Existing First Floor Layout  
(Scale 1:100)

Rev:	Date:	Description:
00	---	-----

**Mensor Chartered Surveyors**

BUILDING SURVEYING PRINCIPAL DESIGNER PROJECT MANAGEMENT

Tel: 07734319069  
Email: stevejones@mensorsurveyors.co.uk

Project:	24 Manton Avenue, London W7 2DZ		
Title:	Existing and proposed		
Stage:	Planning	Drawing Number:	092.23.04
Date:	14/ 11/ 23	Client:	Mr A Campbell
Scale:	1:50 & 1:100 @ A1	Drawn by:	SJ
Rev:	00	Checked by:	KJ