

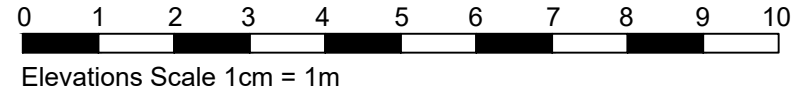

West Elevation - Scale 1.100



South Elevation - Scale 1.100



North Elevation - Scale 1.100

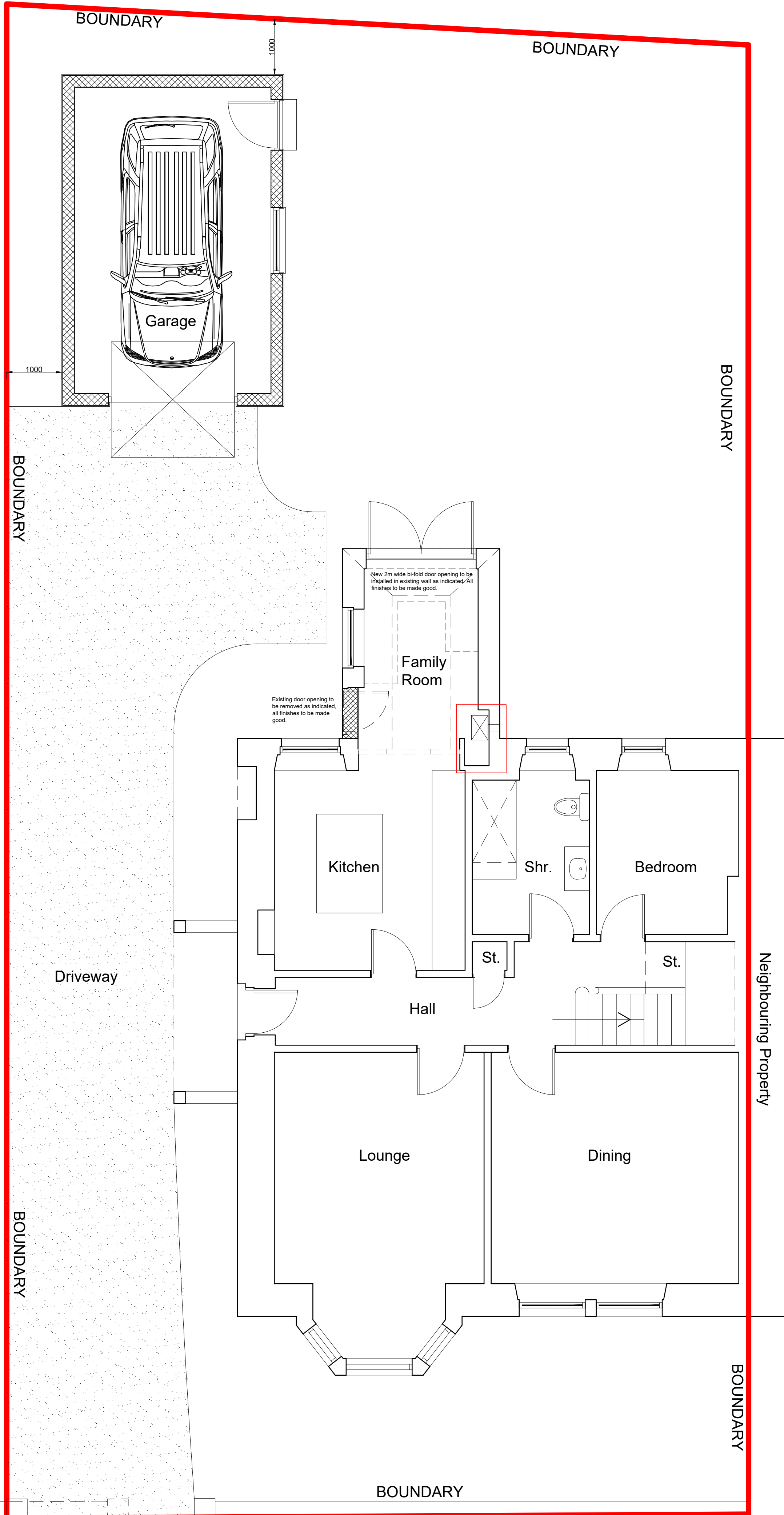

Ground Floor Plan - Scale 1.50

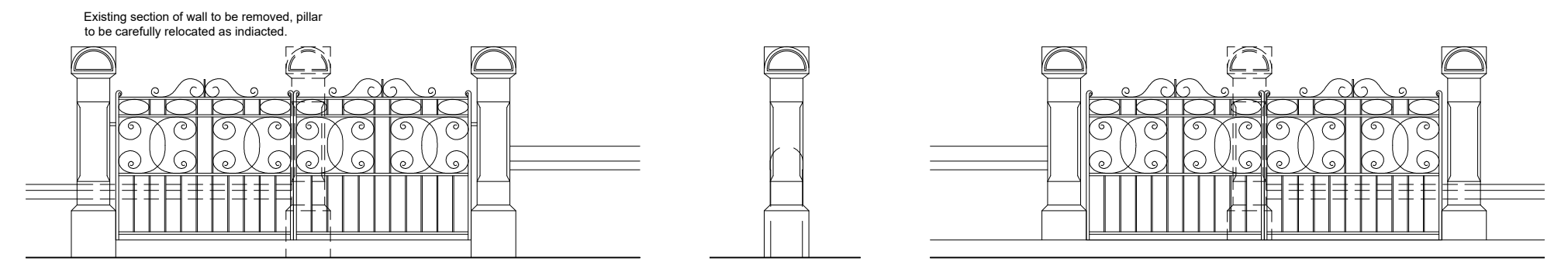
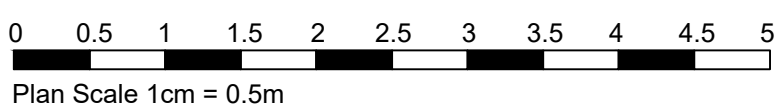

South Elevation - Scale 1.100

East Elevation - Scale 1.100

North Elevation - Scale 1.100

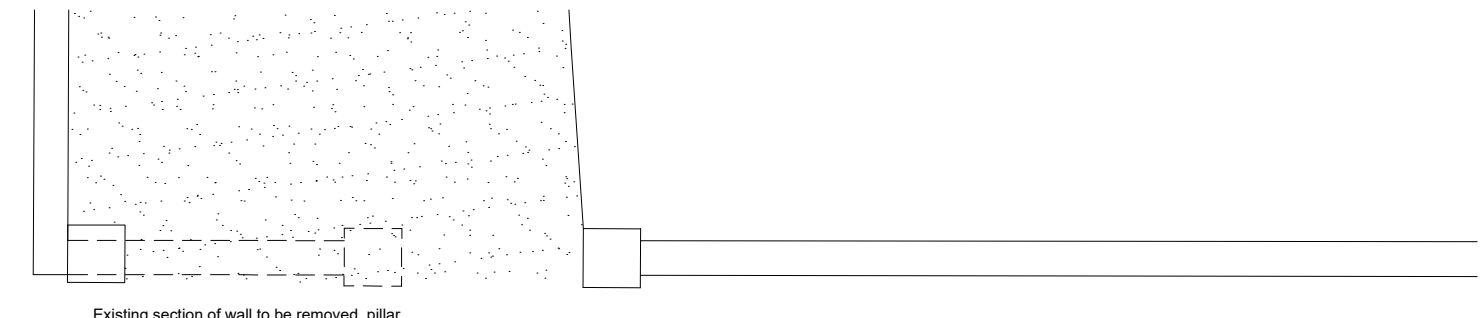

Gate Plan - Scale 1.50

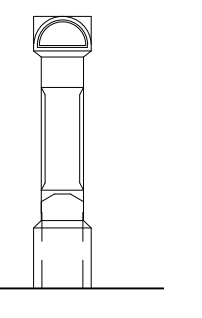

West Elevation - Scale 1.100



Location Plan - Scale 1.2500

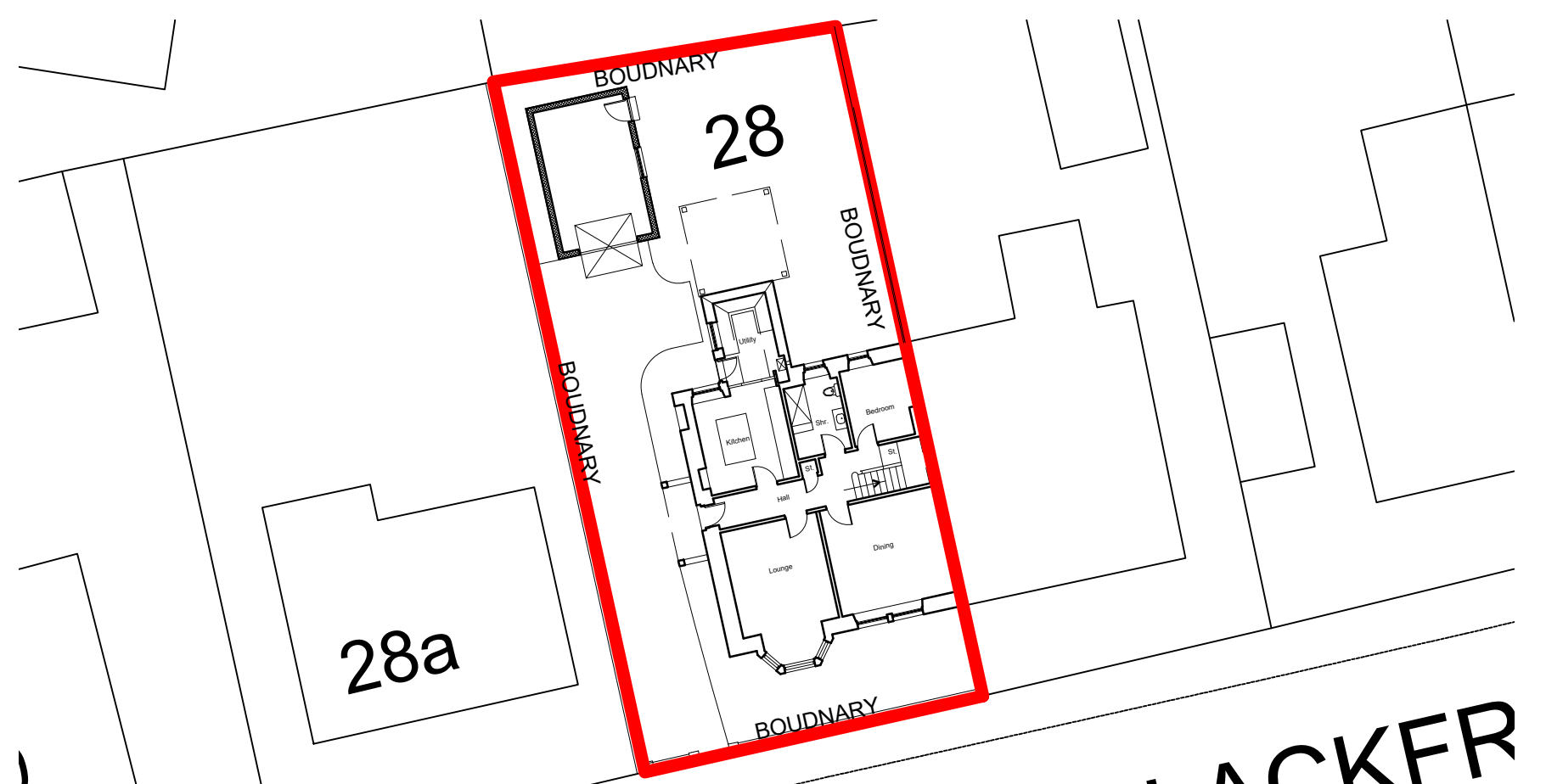
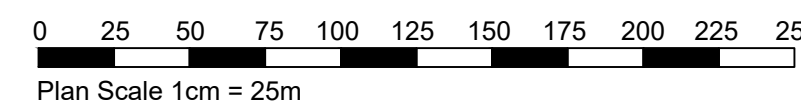

Site Plan - Scale 1.250

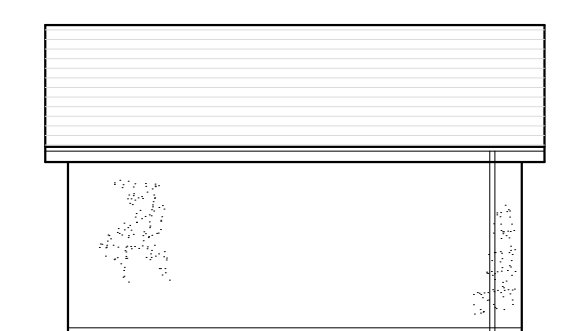
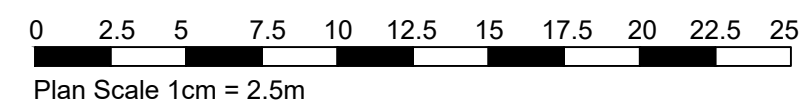

West Elevation - Scale 1.100

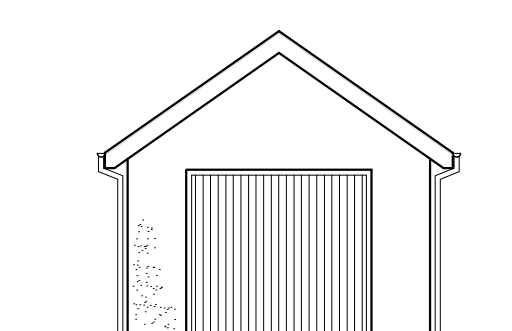

South Elevation - Scale 1.100

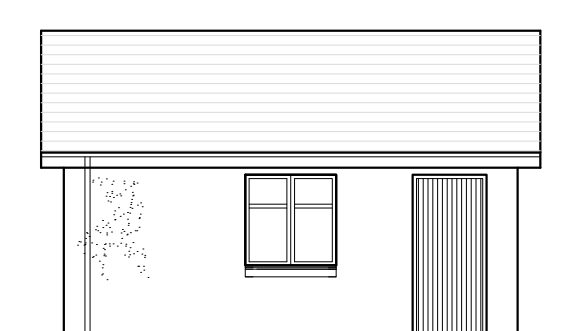

East Elevation - Scale 1.100

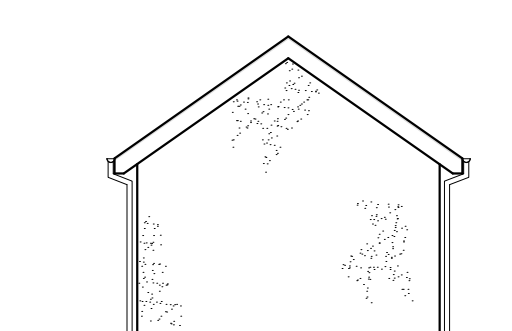

North Elevation - Scale 1.100

DO NOT SCALE FROM DRAWINGS	
A.B. Roger & Young Ltd Chartered Architect & Surveyors 9 Macgregor Street, Brechin Tel: 01356 622125 Fax: 622644 Email: info@abrogerandyoung.com	
Job Title:	Proposed Alteration and Extension to 28 Blackfriars Street, Montrose
Scale:	Date:
1:50, 1:100, 1:250 & 1:2500 @ A1	July 2023
Drawing Title:	Drawn By:
Proposed: Plans, Elevations, Site & Location	KM
Drawing No.:	Checked By:
2023 BSM 02	SWP
Revisions: A: Client Alts (August 2023)	