

South Elevation - Scale 1.100  
 East Elevation - Scale 1.100  
 North Elevation - Scale 1.100  
 West Elevation - Scale 1.100

Ground Floor Plan - Scale 1.50

0 0.5 1 1.5 2 2.5 3 3.5 4 4.5 5  
 Plan Scale 1cm = 0.5m

Elevation - Scale 1.100  
 0 1 2 3 4 5 6 7 8 9 10  
 Elevations Scale 1cm = 1m



North Elevation - Scale 1.100

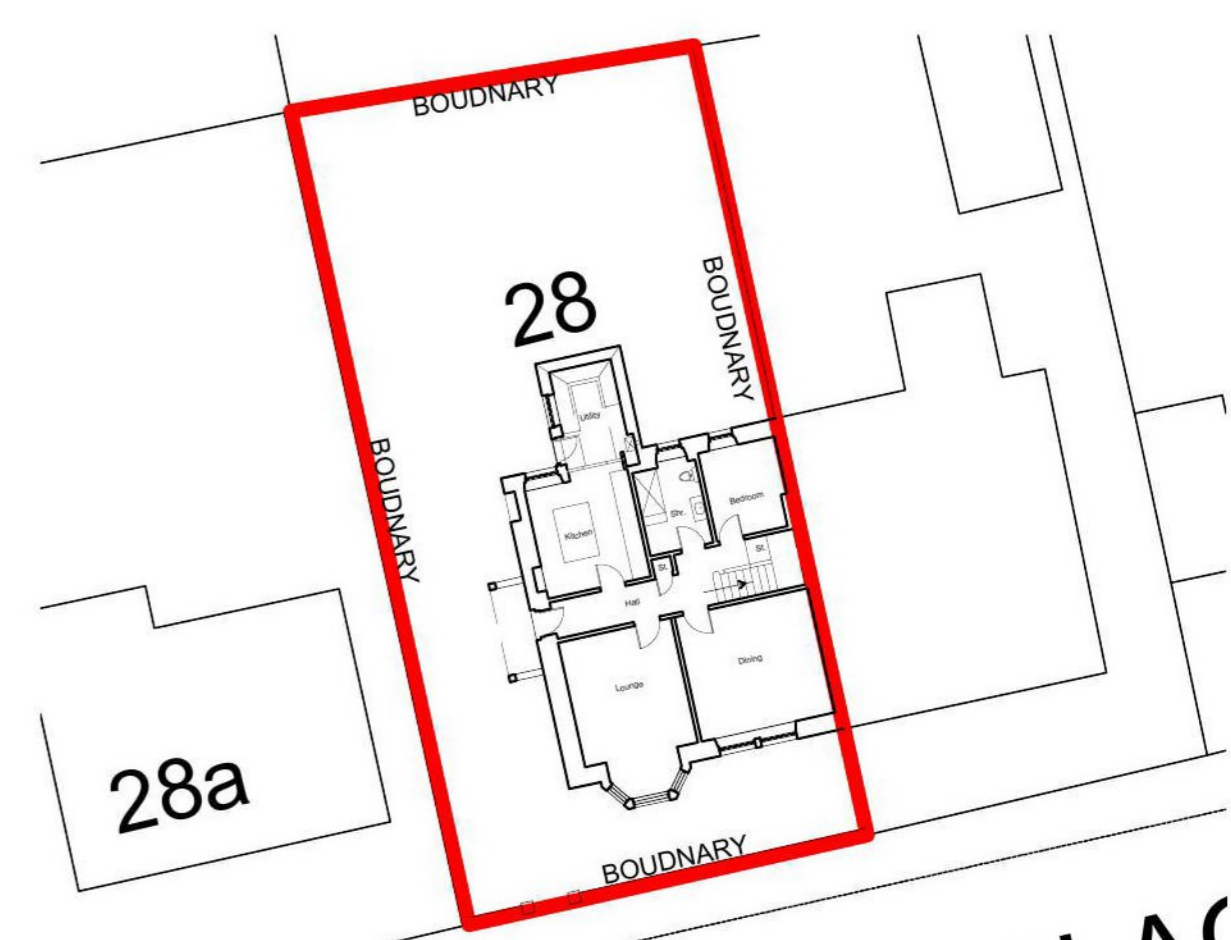

Site Plan - Scale 1.250

0 2.5 5 7.5 10 12.5 15 17.5 20 22.5 25  
 Plan Scale 1cm = 2.5m

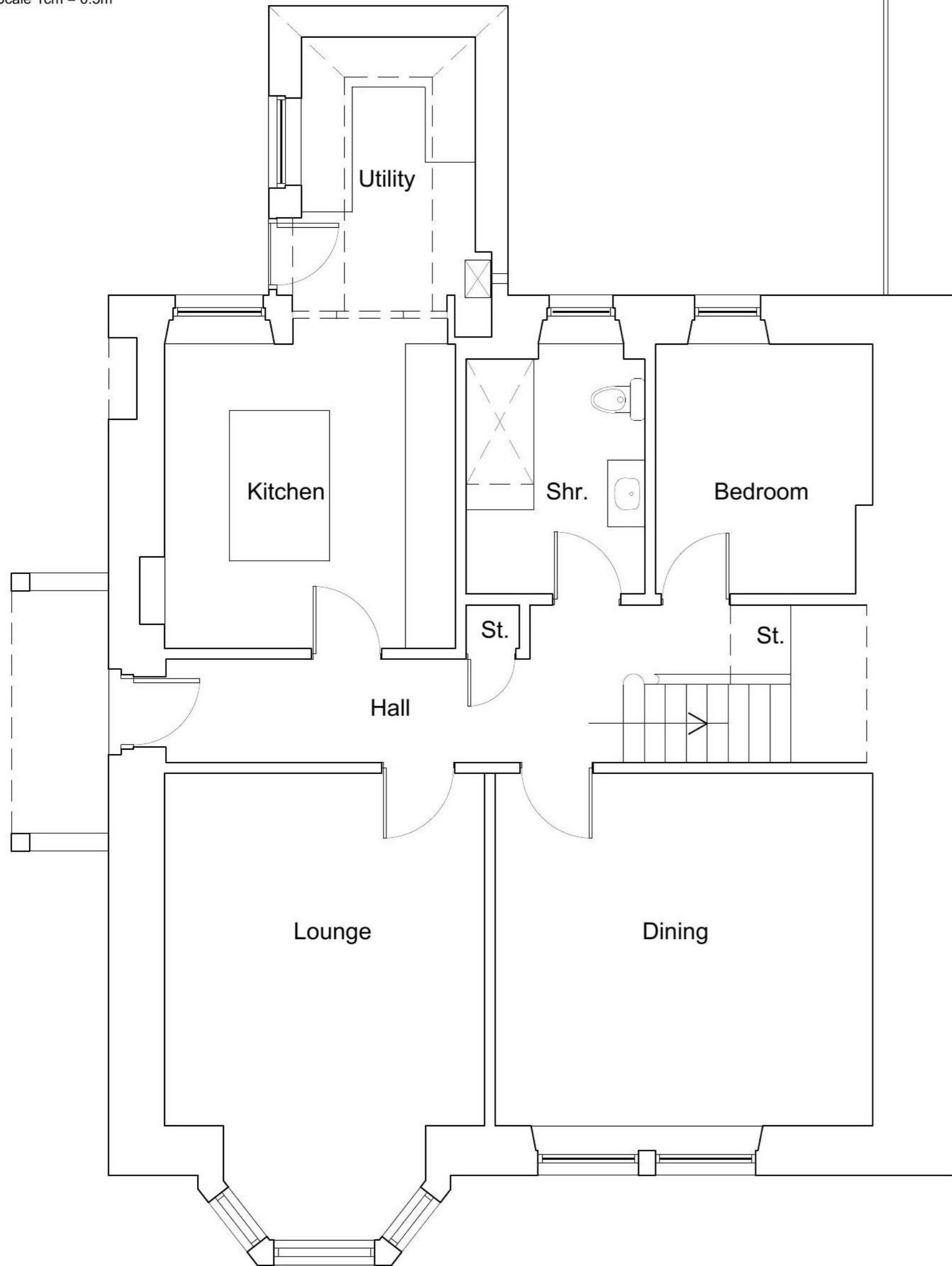

Ground Floor Plan - Scale 1.50

0 0.5 1 1.5 2 2.5 3 3.5 4 4.5 5  
 Plan Scale 1cm = 0.5m



South Elevation - Scale 1.100



Location Plan - Scale 1.2500

0 25 50 75 100 125 150 175 200 225 250  
 Plan Scale 1cm = 25m



West Elevation - Scale 1.100

0 1 2 3 4 5 6 7 8 9 10  
 Elevations Scale 1cm = 1m

Reproduced by permission of Ordnance Survey on b  
 © Crown Copyright and database rights 100023404.

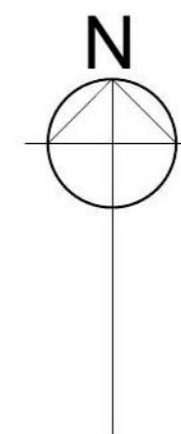

<b>DO NOT SCALE FROM DRAWINGS</b>	
<b>A.B. Roger &amp; Young Ltd</b> Chartered Architect & Surveyors 9 Macgregor Street, Brechin Tel: 01356 622125 Fax: 622644 Email :- info@abrogerandyoung.com	
Job Title: Proposed Alteration and Extension to 28 Blackfriars Street, Montrose	
Scale 1:50, 1:100, 1:250 & 1:2500 @A2	Date June 2023
Drawing Title Existing Plan, Elevation, Site & Location	Drawn By KM
Drawing No. 2023 BSM 01	Checked By SWP
Revisions:	