

Scale Bar Legend

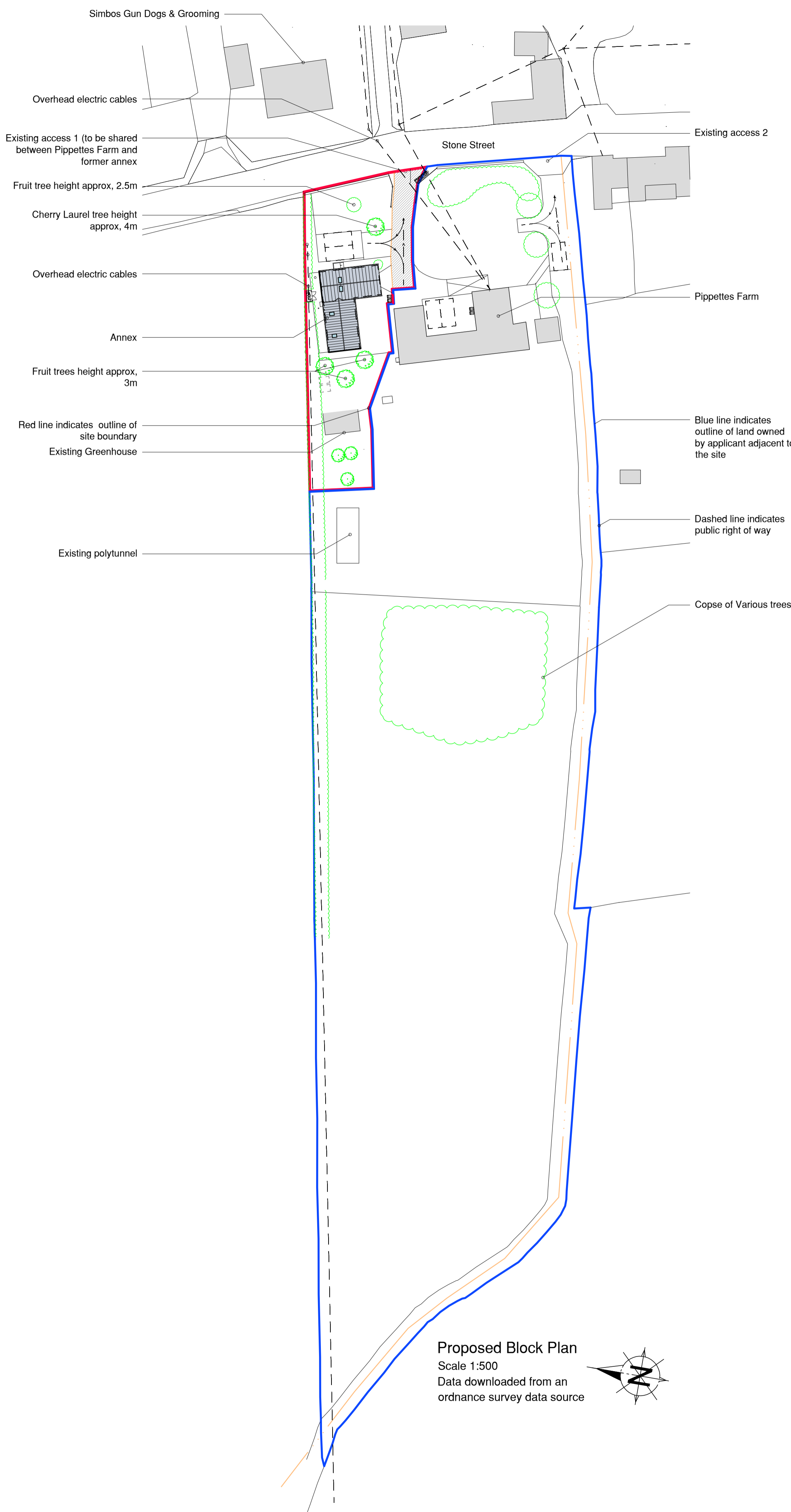

Proposed Block Plan
Scale 1:500
Data downloaded from an
ordnance survey data source

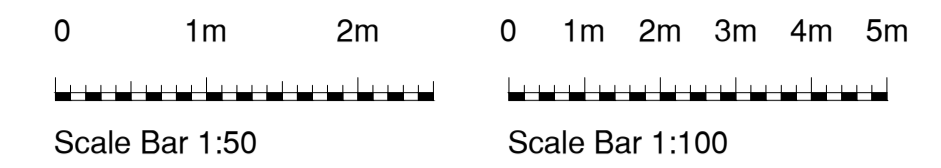
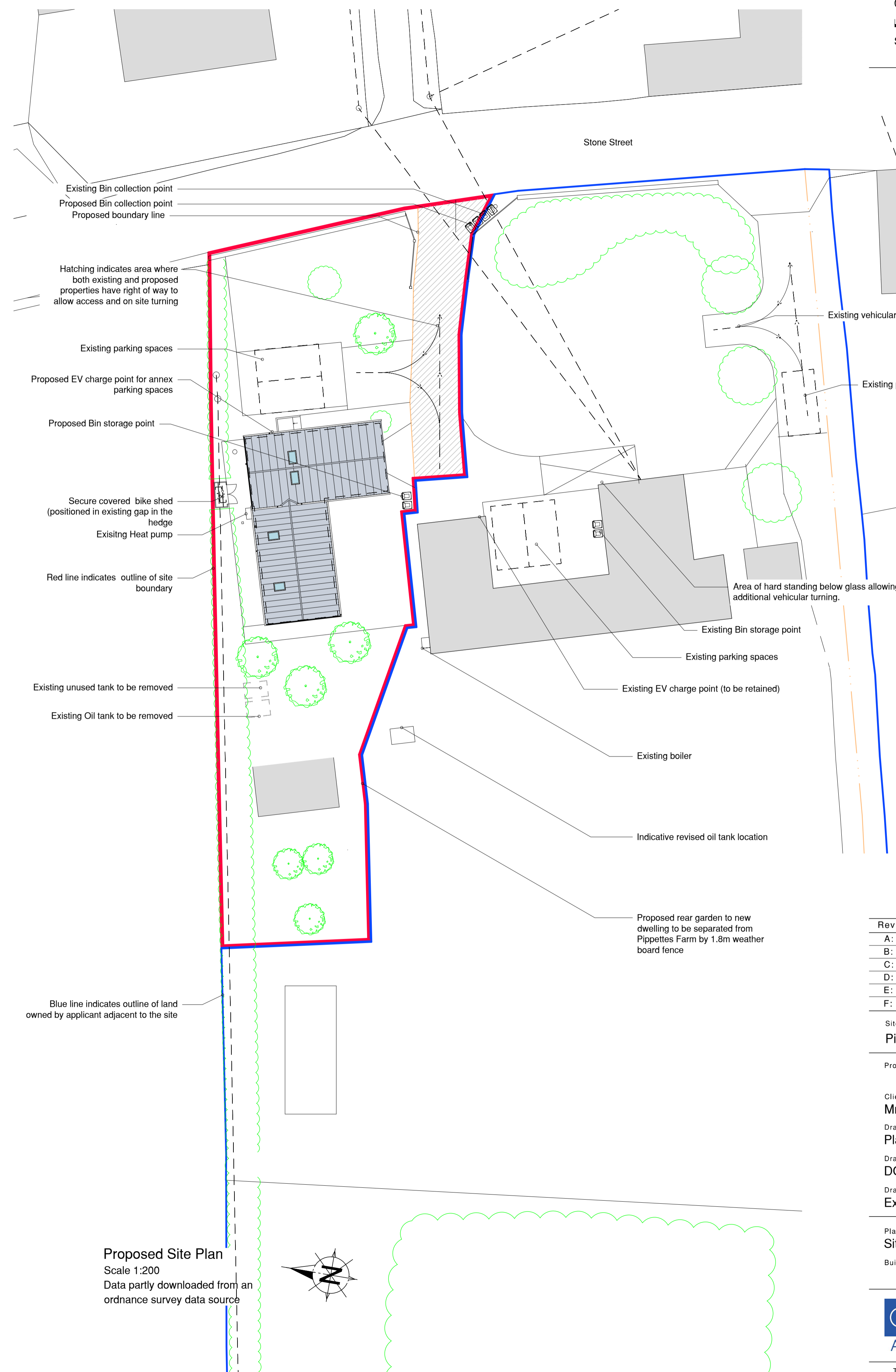
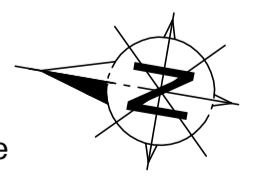

Proposed Site Plan
Scale 1:200
Data partly downloaded from an
ordnance survey data source

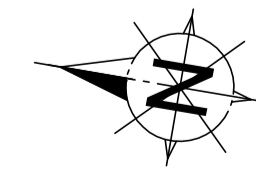

Rev:	Date:	Details:
A:	02-11-2023	Layout updated
B:	06-11-2023	Site boundary updated
C:		
D:		
E:		
F:		

Site Address:
Pippettes Farm, Stone Street, Boxford, Suffolk, CO10 5NR

Project: **Proposed separation of existing detached annex to create a private dwelling**

Client:
Mr and Mrs Bennett

Drawing Status:
Planning

Drawn by:
DC

Scales:
See Drawing at A1

Drawing No:
1247-01-02B

Date Created:
October 2023

Drawing Content:
Existing Block, Site and Location Plans

Planning status:
Site boundary updated

Building Regulation status:

OPTIMUM Architecture Ltd
Tel: 01206 262697
E-mail: info@optimum-architecture.co.uk
www.optimum-architecture.co.uk
Nags Corner, Nayland, Nr. Colchester CO6 4LT

CIAT
CHARTERED PRACTICE

This drawing is the copyright of Optimum Architecture Limited and may not be traced, copied (apart from for the sole purpose of carrying out the construction of the described works) or reproduced without prior written consent. Do not scale from this drawing. Any dimensions stated are for guidance only, all written and scaled dimensions are to be checked on site prior to commencement of works. Any discrepancies must be reported immediately.