

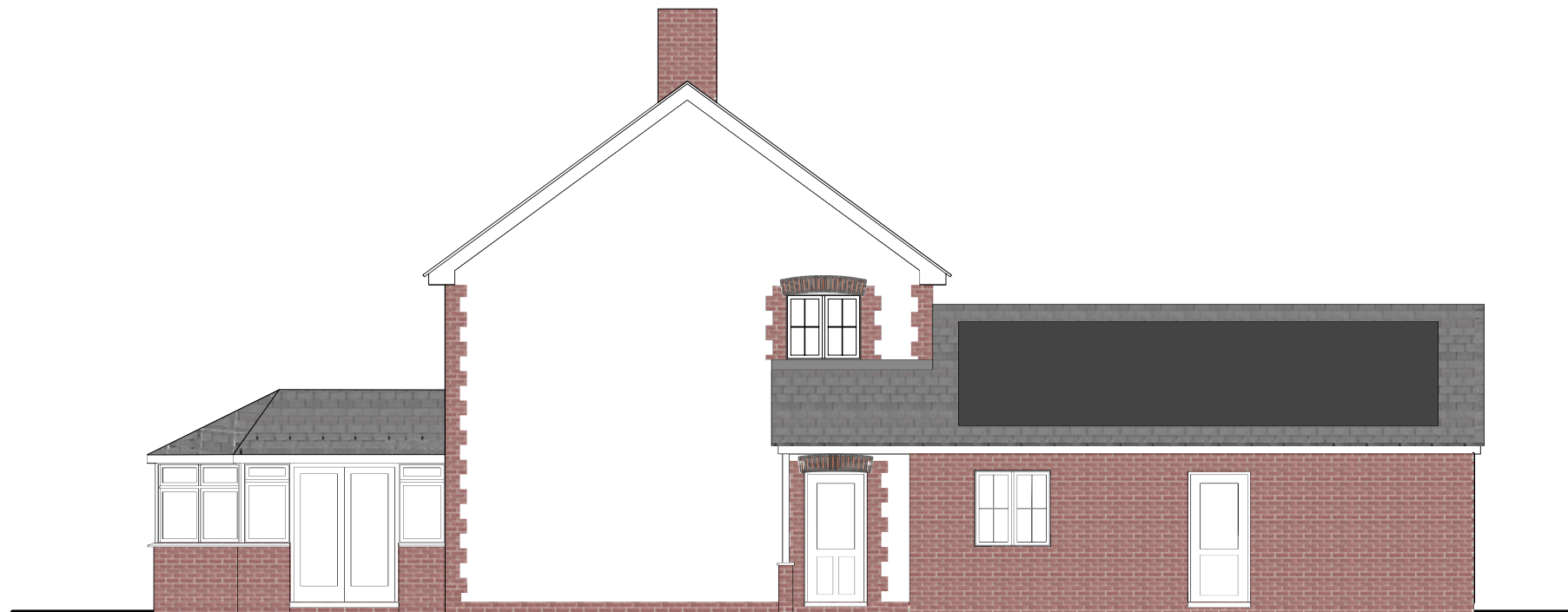

5 Proposed North East Elevation
1:100



6 Proposed South West Elevation
1:100

SCALE 0m 5m

CORNERSTONE
Design and Build

www.cornerstonedesignandbuild.co.uk

Job:
Meadowhayes, Harcombe Road,
Axminster, EX13 5TB

Two storey side extension comprising office
on ground floor and bedroom and bathroom
on first floor.

Client:
Mr & Mrs Hussey

Agent:
Zoe Betterton

zoe@cornerstonedesignandbuild.co.uk
07825 210 681

Drawing title:
PROPOSED ELEVATIONS

Scale:
1:100

Date:
05/10/2023

Dwr No:
MEAH/SCHC/04

Size:
A3