

KEY
 - - - - - Proposed extension outline

SCALE 0m 5m

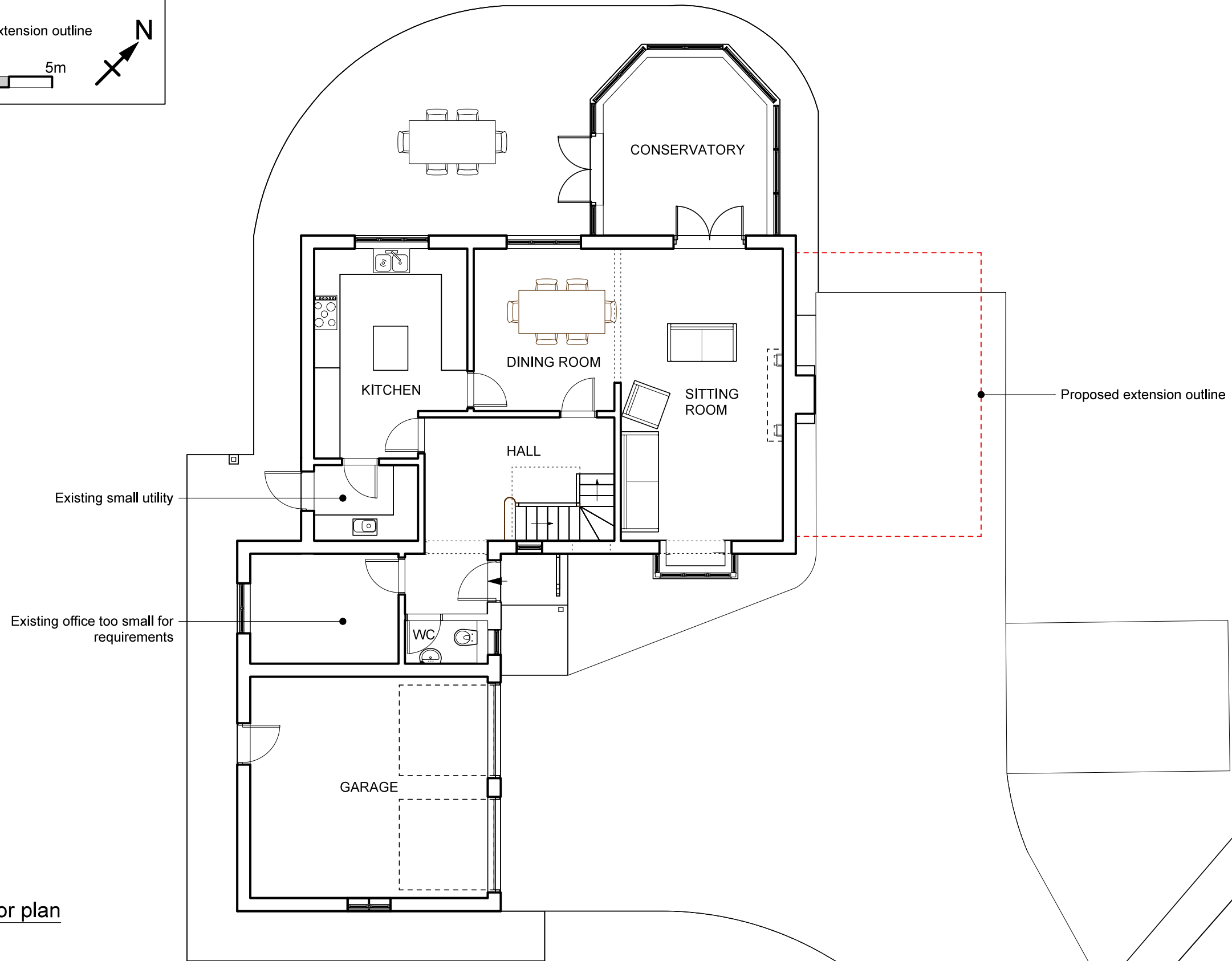

1 Existing ground floor plan
 1:100

CORNERSTONE
 Design and Build

www.cornerstonedesignandbuild.co.uk

Job:
 Meadowhayes, Harcombe Road,
 Axminster, EX13 5TB

Two storey side extension comprising office on ground floor and bedroom and bathroom on first floor.

Client:
 Mr & Mrs Hussey

Agent:
 Zoe Betterton
 zoe@cornerstonedesignandbuild.co.uk
 07825 210 681

Drawing title:
 EXISTING GROUND FLOOR PLAN

Scale:
 1:100

Date:
 30/10/2023

Dwr No:
 MEAH/EXT/01

Size:
 A3