

NOTES

1. These drawings remain the copyright of James Kay Architects Limited and may not be reproduced or copied without consent in writing.
2. Do not scale these drawings, use figures dimensions only.
3. Any discrepancies between drawings and the site to be reported to the architect immediately.
4. Drawings to be read in conjunction with structural and mechanical & electrical engineers drawings.
5. Dimensions critical to the existing building works must be checked on site before work commences, as certain assumptions have been made due to lack of accessibility and anomalies in the existing building.
6. It has not been possible to make a detailed examination of the floor and/or roof construction (except at the positions described) because material damage would have been caused in gaining access. Therefore, It is not possible to make any statement about the condition of the unexamined structure, hence assumptions have been made.
7. All the information, including dimensions are shown for Planning Stage purposes only, unless stated otherwise.

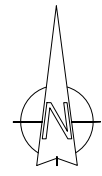

KEY:

- EXISTING CONSTRUCTION
- PROPOSED CONSTRUCTION
- PROPOSED NON-MATERIAL AMENDMENT - SKETCHED

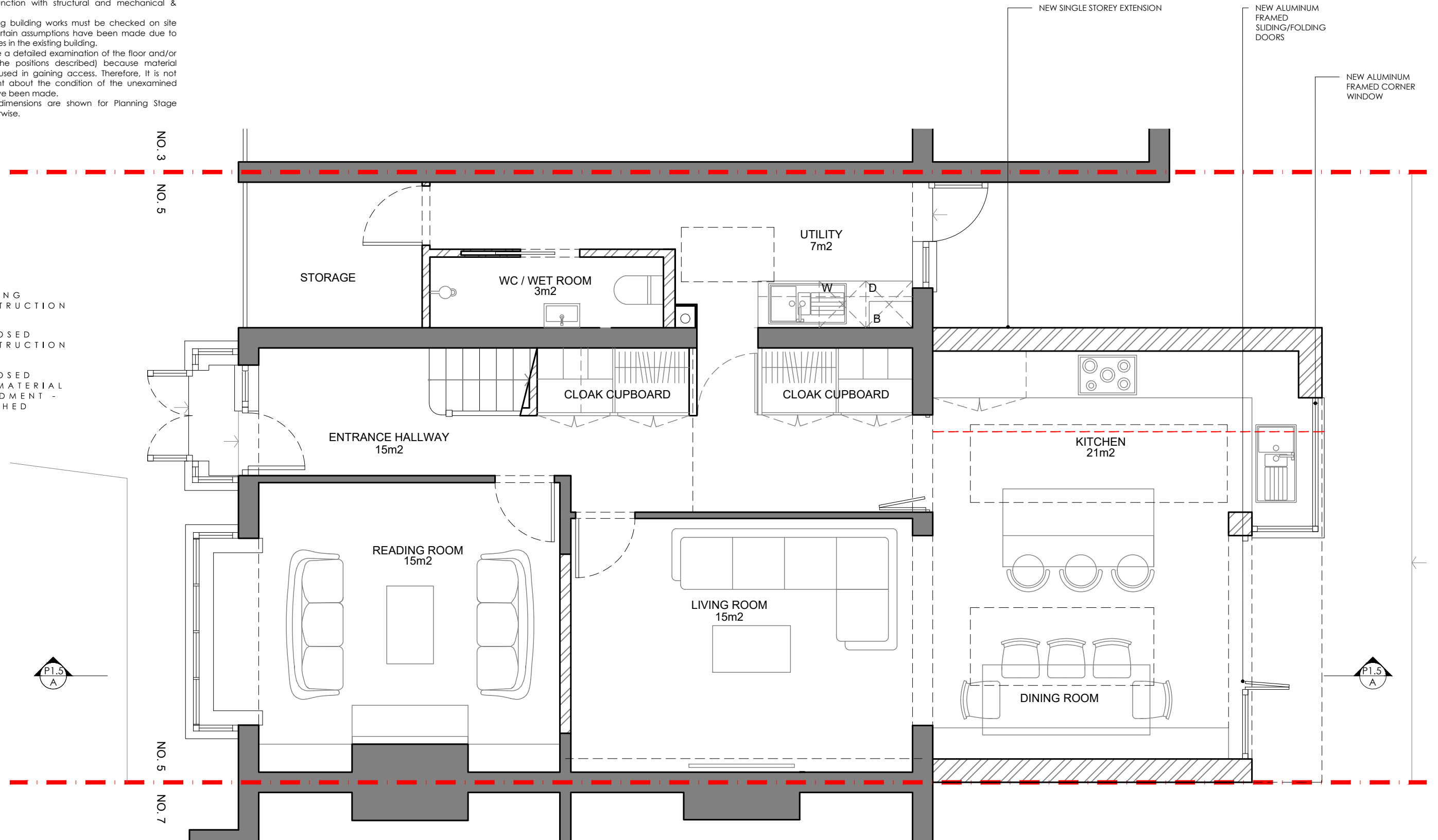

DATE: 2023.05.11
 DRAWING No: P01 Rev A
 DRAWING TITLE: PROPOSED GROUND FLOOR
 SCALE: 1:50 @ A3

Revisions
 22.05.2023 Rev A: Floor Area added

N M A - S K 0 1



JAMES KAY ARCHITECTS
 ARCHITECTS & INTERIORS

PLANNING: 1424 - 5 HELDER GROVE

WWW.JAMESKAYARCHITECTS.CO.UK
 © JAMES KAY ARCHITECTS LTD 2023

NOTES

1. These drawings remain the copyright of James Kay Architects Limited and may not be reproduced or copied without consent in writing.
2. Do not scale these drawings, use figures dimensions only.
3. Any discrepancies between drawings and the site to be reported to the architect immediately.
4. Drawings to be read in conjunction with structural and mechanical & electrical engineers drawings.
5. Dimensions critical to the existing building works must be checked on site before work commences, as certain assumptions have been made due to lack of accessibility and anomalies in the existing building.
6. It has not been possible to make a detailed examination of the floor and/or roof construction (except at the positions described) because material damage would have been caused in gaining access. Therefore, It is not possible to make any statement about the condition of the unexamined structure, hence assumptions have been made.
7. All the information, including dimensions are shown for Planning Stage purposes only, unless stated otherwise.

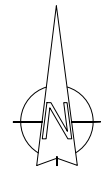

KEY:

- EXISTING CONSTRUCTION
- PROPOSED CONSTRUCTION
- PROPOSED NON-MATERIAL AMENDMENT - SKETCHED

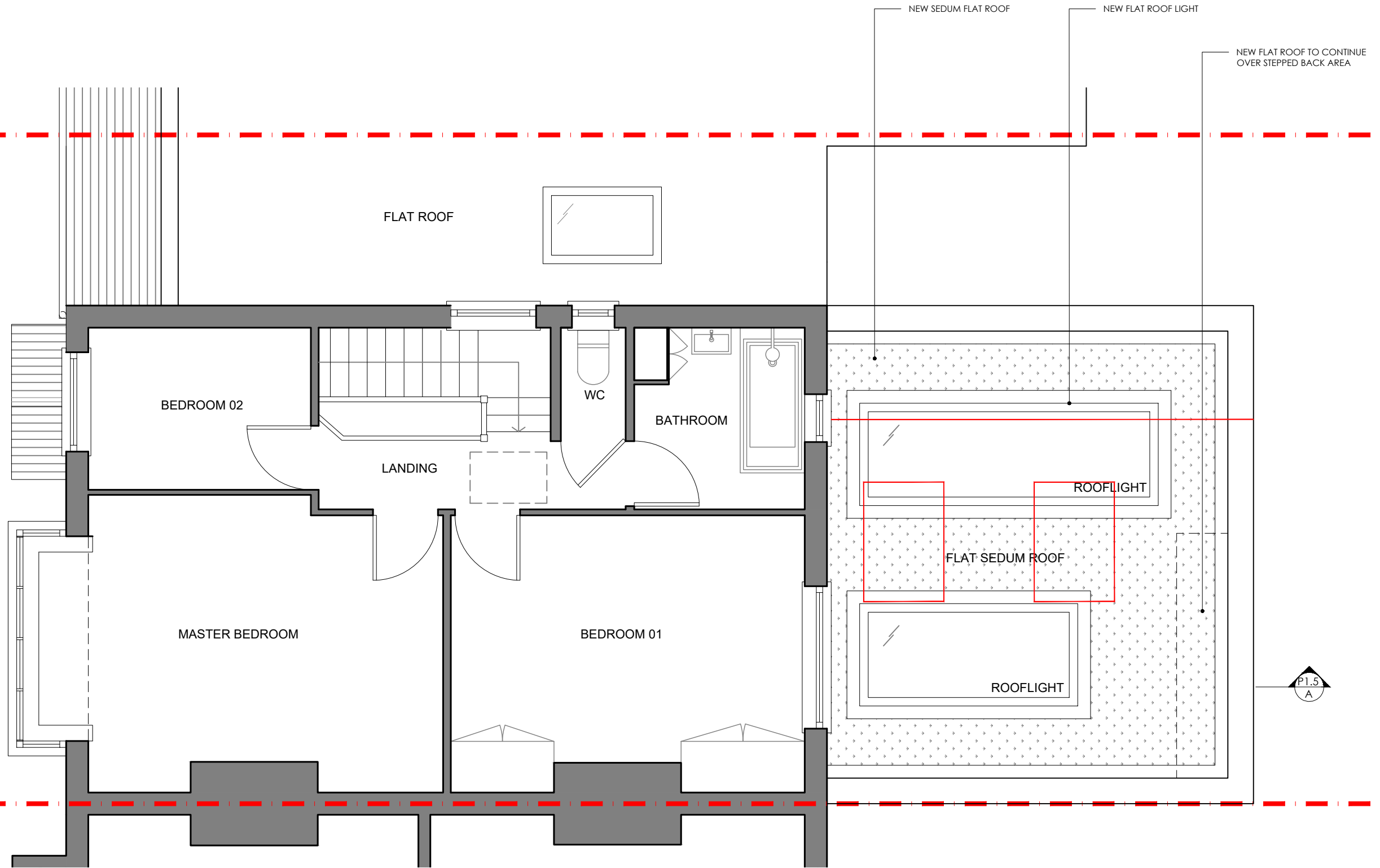

DATE : 2023.05.11
 DRAWING No: P01
 DRAWING TITLE : PROPOSED FIRST FLOOR PLAN
 SCALE : 1:50 @ A3

N M A - S K 0 2





JAMES KAY ARCHITECTS
 ARCHITECTS & INTERIORS

PLANNING: 1424 - 5 HELDER GROVE

NOTES

1. These drawings remain the copyright of James Kay Architects Limited and may not be reproduced or copied without consent in writing.
2. Do not scale these drawings, use figures dimensions only.
3. Any discrepancies between drawings and the site to be reported to the architect immediately.
4. Drawings to be read in conjunction with structural and mechanical & electrical engineers drawings.
5. Dimensions critical to the existing building works must be checked on site before work commences, as certain assumptions have been made due to lack of accessibility and anomalies in the existing building.
6. It has not been possible to make a detailed examination of the floor and/or roof construction (except at the positions described) because material damage would have been caused in gaining access. Therefore, It is not possible to make any statement about the condition of the unexamined structure, hence assumptions have been made.
7. All the information, including dimensions are shown for Planning Stage purposes only, unless stated otherwise.

KEY:

-  EXISTING CONSTRUCTION
-  PROPOSED CONSTRUCTION
-  PROPOSED NON-MATERIAL AMENDMENT - SKETCHED



DATE: 2023.05.11
 DRAWING No: P03
 DRAWING TITLE: PROPOSED FRONT ELEVATION
 SCALE: 1:50 @ A3
 PLANNING: 1424 - 5 HELDER GROVE





JAMES KAY ARCHITECTS
 ARCHITECTS & INTERIORS

NOTES

1. These drawings remain the copyright of James Kay Architects Limited and may not be reproduced or copied without consent in writing.
2. Do not scale these drawings, use figures dimensions only.
3. Any discrepancies between drawings and the site to be reported to the architect immediately.
4. Drawings to be read in conjunction with structural and mechanical & electrical engineers drawings.
5. Dimensions critical to the existing building works must be checked on site before work commences, as certain assumptions have been made due to lack of accessibility and anomalies in the existing building.
6. It has not been possible to make a detailed examination of the floor and/or roof construction (except at the positions described) because material damage would have been caused in gaining access. Therefore, It is not possible to make any statement about the condition of the unexamined structure, hence assumptions have been made.
7. All the information, including dimensions are shown for Planning Stage purposes only, unless stated otherwise.

KEY:

-  EXISTING CONSTRUCTION
-  PROPOSED CONSTRUCTION
-  PROPOSED NON-MATERIAL AMENDMENT - SKETCHED

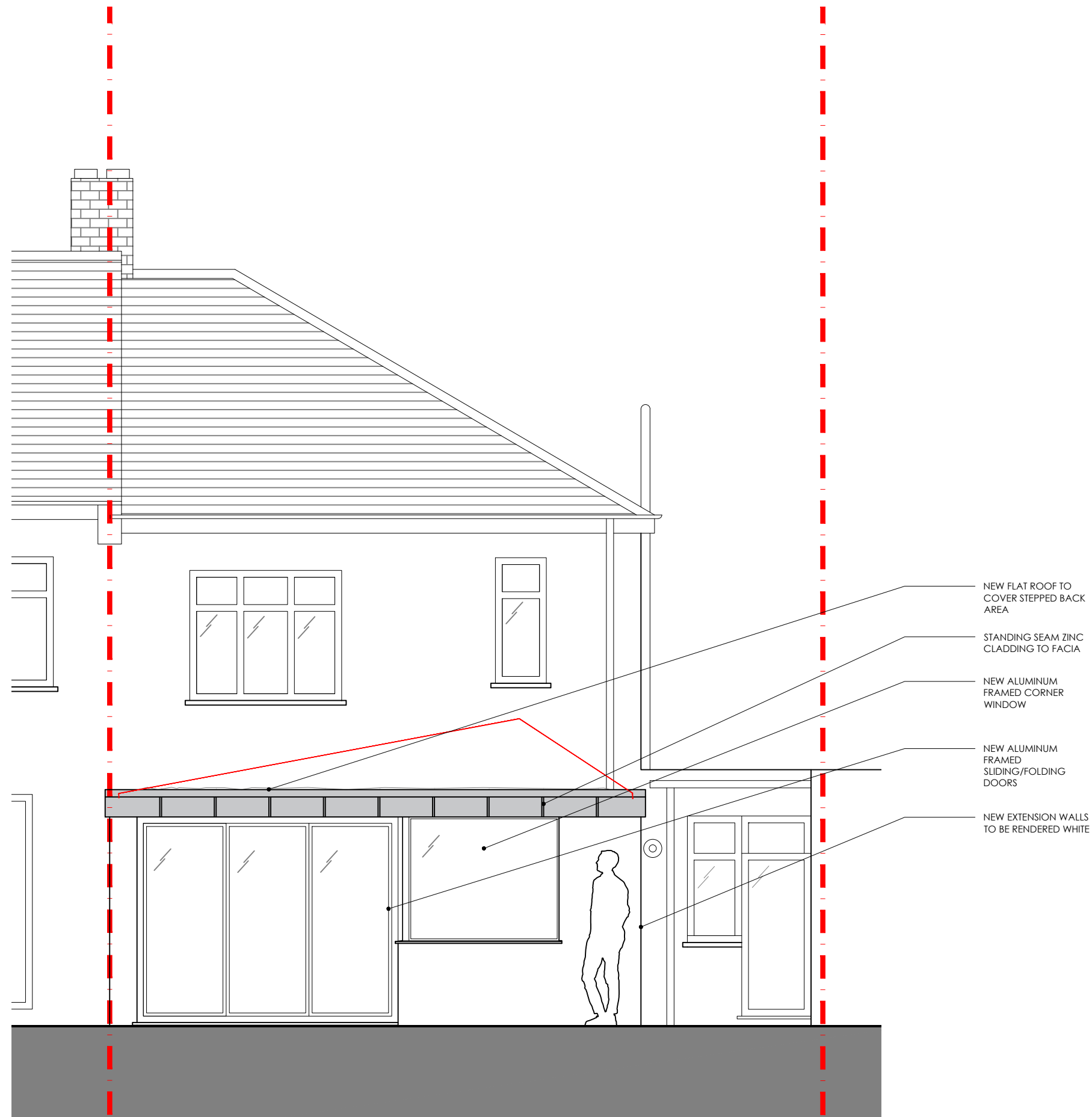

DATE: 2023.05.11
 DRAWING No: P04A
 DRAWING TITLE: PROPOSED REAR ELEVATION
 SCALE: 1:50@A3

REVISIONS
 2023 07 13 Rev A - REDUCTION IN HEIGHT OF EXTENSION

N M A - S K 0 3



JAMES KAY ARCHITECTS
 ARCHITECTS & INTERIORS

PLANNING: 1424 - 5 HELDER GROVE

NOTES

1. These drawings remain the copyright of James Kay Architects Limited and may not be reproduced or copied without consent in writing.
2. Do not scale these drawings, use figures dimensions only.
3. Any discrepancies between drawings and the site to be reported to the architect immediately.
4. Drawings to be read in conjunction with structural and mechanical & electrical engineers drawings.
5. Dimensions critical to the existing building works must be checked on site before work commences, as certain assumptions have been made due to lack of accessibility and anomalies in the existing building.
6. It has not been possible to make a detailed examination of the floor and/or roof construction (except at the positions described) because material damage would have been caused in gaining access. Therefore, It is not possible to make any statement about the condition of the unexamined structure, hence assumptions have been made.
7. All the information, including dimensions are shown for Planning Stage purposes only, unless stated otherwise.

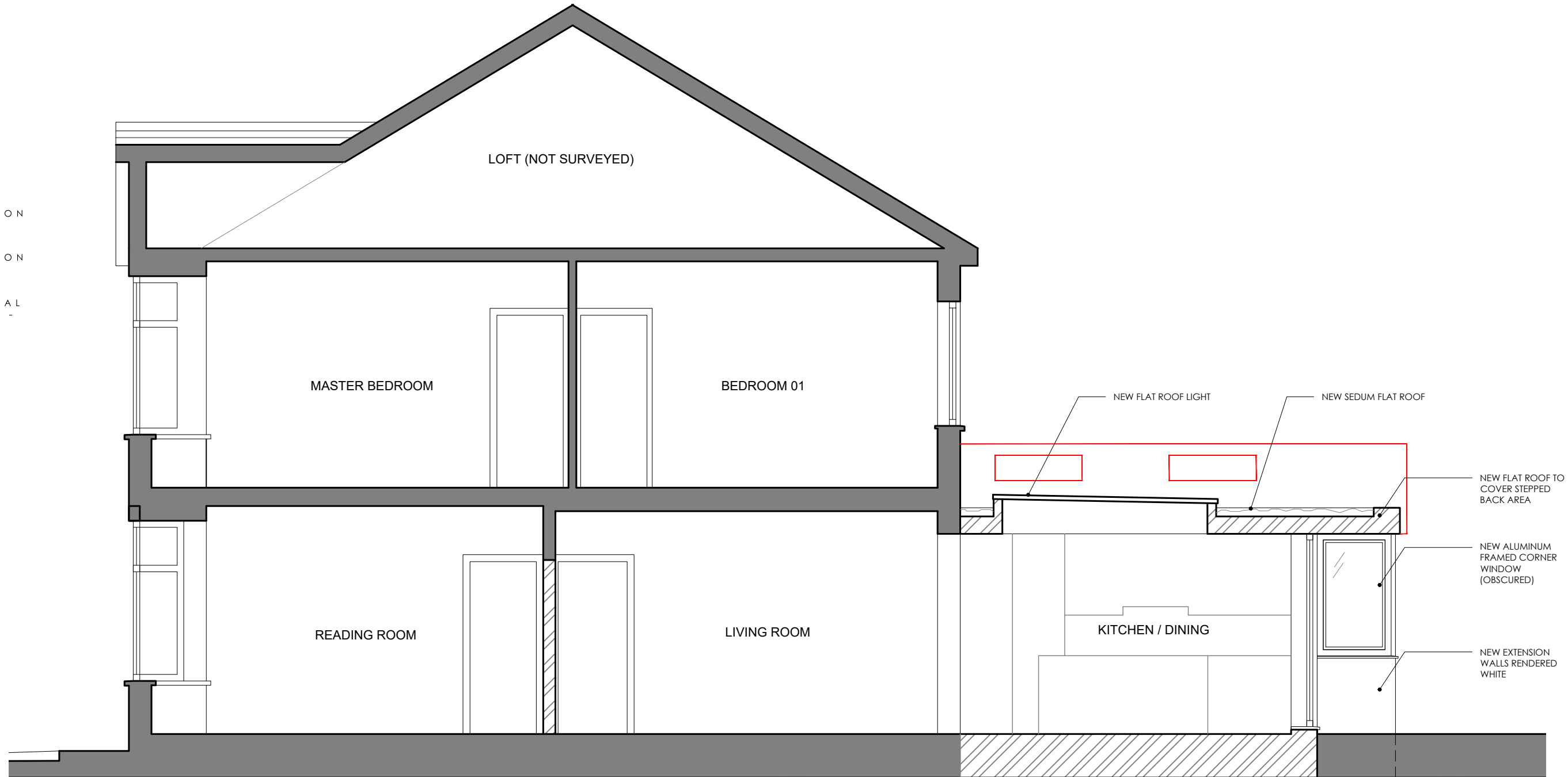

DATE: 2023.05.11
 DRAWING No: P05A
 DRAWING TITLE: PROPOSED SECTION AA
 SCALE: 1:50@A3

REVISIONS
 2023 07 13 Rev A - REDUCTION IN HEIGHT OF EXTENSION

N M A - S K 0 4



JAMES KAY ARCHITECTS
 ARCHITECTS & INTERIORS

PLANNING: 1424 - 5 HELDER GROVE

WWW.JAMESKAYARCHITECTS.CO.UK
 © JAMES KAY ARCHITECTS LTD 2023