

**EXISTING GROUND FLOOR PLAN**  
1:75 SCALE

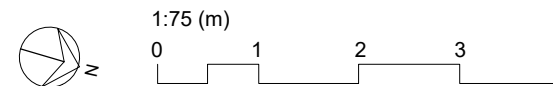

**PRELIMINARY - SUBJECT TO PLANNING APPROVAL**

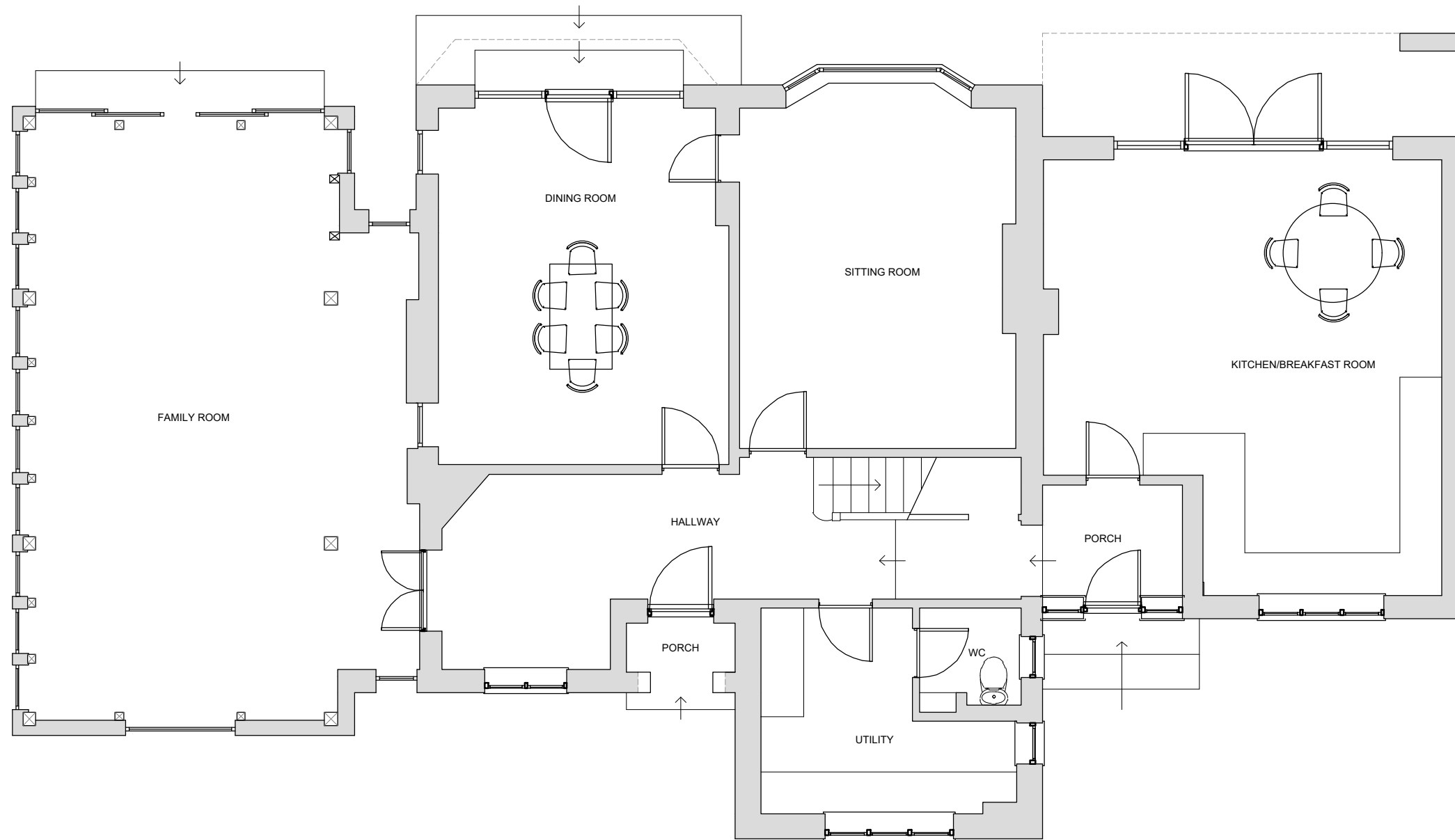

Nick & Diana Redding  
Rainbow House  
Oakridge Lane  
Sidcot  
Winscombe BS25 1LZ

**EXISTING GROUND FLOOR PLAN**

Date : 13/08/2020

Scale at A3 : as indicated

Drawing: Redding-RainbowHouse-HP-01

Rev.	Date:	Details:

Drawn by: TR AR

**NOTES**

1. This drawing is copyright of Space Plus Architectural Design. Reproduction is only to take place with written authority.
2. These plans are subject to Planning & Building Regulation Approval or any other statute in law before building work commences.
3. Any structural work where mentioned on this drawing is subject to a qualified structural and civil engineer calculations before building work commences.
4. All boundaries are assumed. To be confirmed on site before building work commences.
5. All drawings marked preliminary are not to be built or manufactured from.
6. Only Local Authority Planning Departments may scale dimensions from the drawings.
7. Use figured dimensions only & all dimensions to be checked on site.
8. If any discrepancies are found in the drawings these are to be brought to the attention of Space Plus Architectural Design for rectification.

Space Plus Architectural Design  
07973 163 665  
Tamsin@space-plus.co.uk  
www.space-plus.co.uk

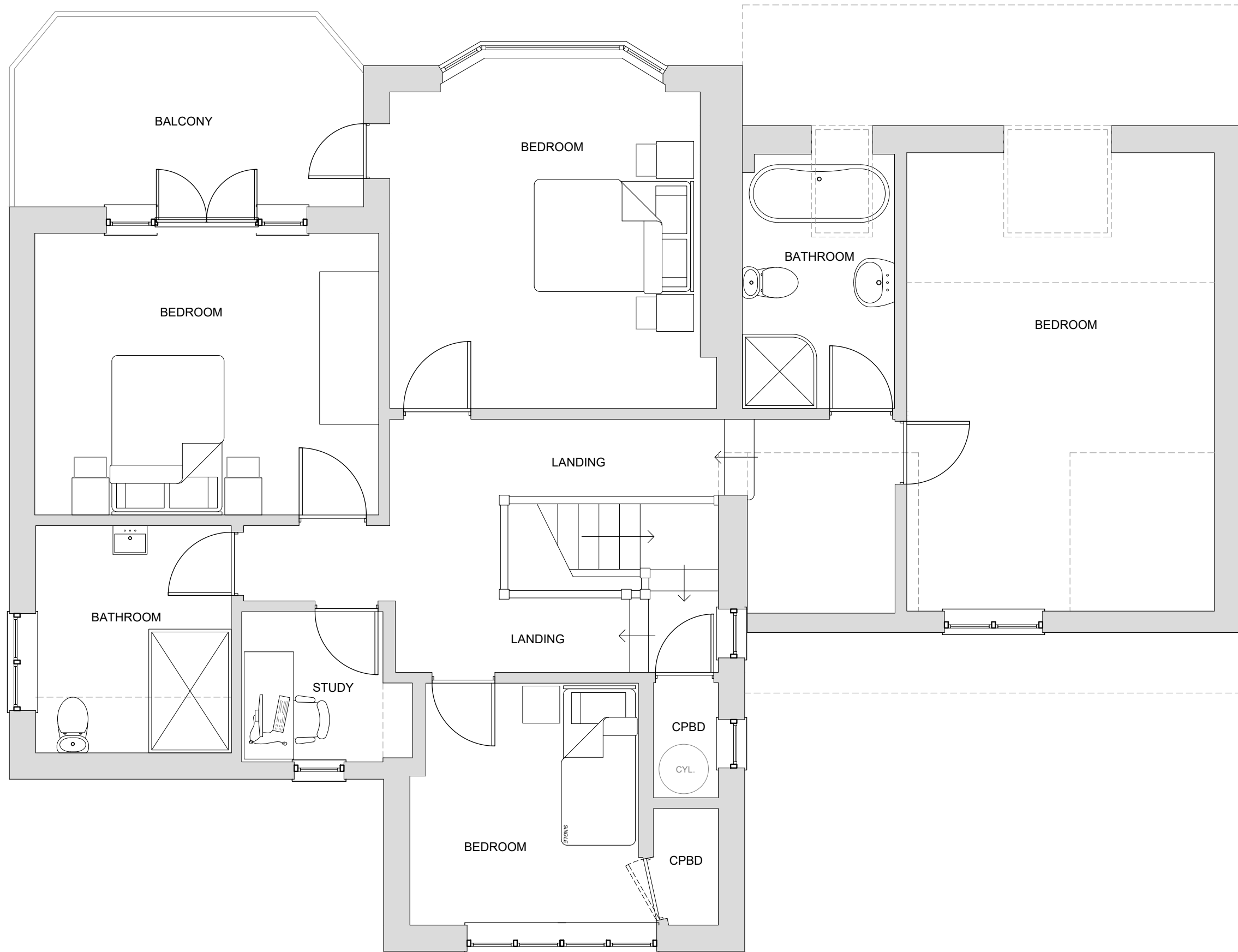

**EXISTING FIRST FLOOR PLAN**  
1:50 SCALE

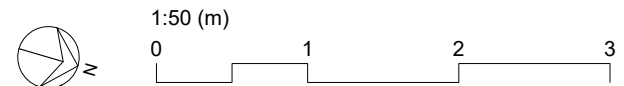

**PRELIMINARY - SUBJECT TO PLANNING APPROVAL**

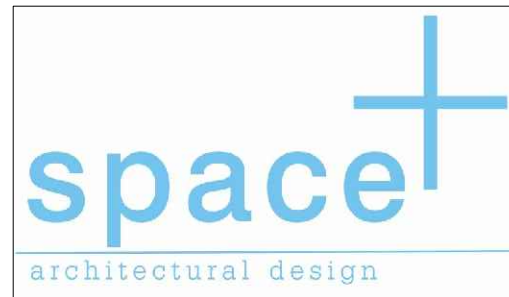

Nick & Diana Redding  
Rainbow House  
Oakridge Lane  
Sidcot  
Winscombe BS25 1LZ

**EXISTING FIRST FLOOR PLAN**

Date : 13/08/2020

Scale at A3 : as indicated

Drawing: Redding-RainbowHouse-HP-02

Rev:	Date:	Details:

Drawn by: TR AR

- NOTES**
1. This drawing is copyright of Space Plus Architectural Design. Reproduction is only to take place with written authority.
  2. These plans are subject to Planning & Building Regulation Approval or any other statute in law before building work commences.
  3. Any structural work where mentioned on this drawing is subject to a qualified structural and civil engineer calculations before building work commences.
  4. All boundaries are assumed. To be confirmed on site before building work commences.
  5. All drawings marked preliminary are not to be built or manufactured from.
  6. Only Local Authority Planning Departments may scale dimensions from the drawings.
  7. Use figured dimensions only & all dimensions to be checked on site.
  8. If any discrepancies are found in the drawings these are to be brought to the attention of Space Plus Architectural Design for rectification.

Space Plus Architectural Design  
07973 163 665  
Tamsin@space-plus.co.uk  
www.space-plus.co.uk



**EXISTING FRONT ELEVATION**

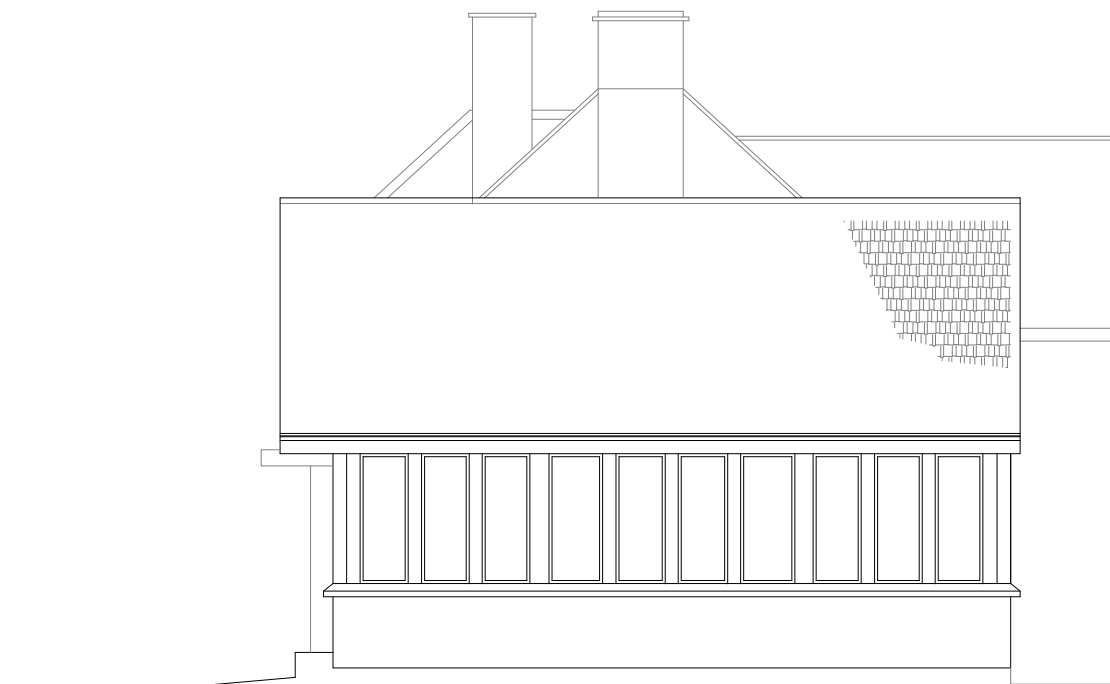

**EXISTING LEFT ELEVATION**

**EXISTING ELEVATIONS**

1:100 SCALE



**PRELIMINARY - SUBJECT TO PLANNING APPROVAL**

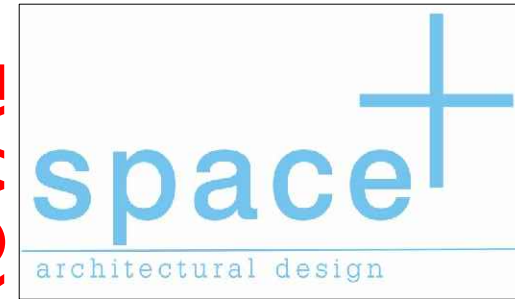

Nick & Diana Redding  
Rainbow House  
Oakridge Lane  
Sidcot  
Winscombe BS25 1LZ

**EXISTING ELEVATIONS**

Date : 13/08/2020

Scale at A3 : as indicated

Drawing: Redding-RainbowHouse-HP-03

Rev:	Date:	Details:

Drawn by: TR AR

**NOTES**

1. This drawing is copyright of Space Plus Architectural Design. Reproduction is only to take place with written authority.
2. These plans are subject to Planning & Building Regulation Approval or any other statute in law before building work commences.
3. Any structural work where mentioned on this drawing is subject to a qualified structural and civil engineer calculations before building work commences.
4. All boundaries are assumed. To be confirmed on site before building work commences.
5. All drawings marked preliminary are not to be built or manufactured from.
6. Only Local Authority Planning Departments may scale dimensions from the drawings.
7. Use figured dimensions only & all dimensions to be checked on site.
8. If any discrepancies are found in the drawings these are to be brought to the attention of Space Plus Architectural Design for rectification.

Space Plus Architectural Design

07973 163 665

Tamsin@space-plus.co.uk

www.space-plus.co.uk



**EXISTING REAR ELEVATION**

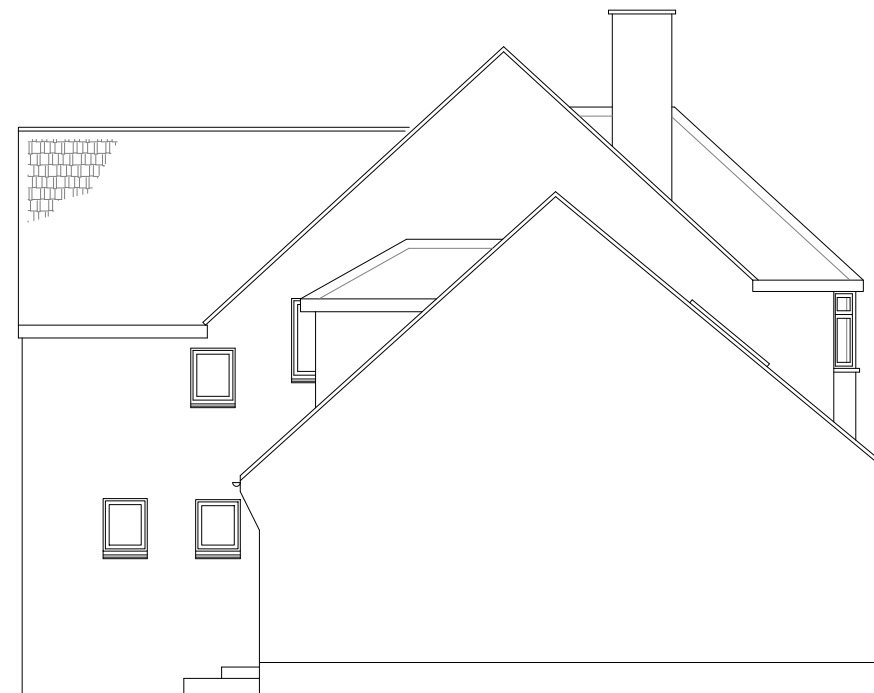

**EXISTING RIGHT ELEVATION**

**EXISTING ELEVATIONS**

1:100 SCALE



**PRELIMINARY - SUBJECT TO PLANNING APPROVAL**

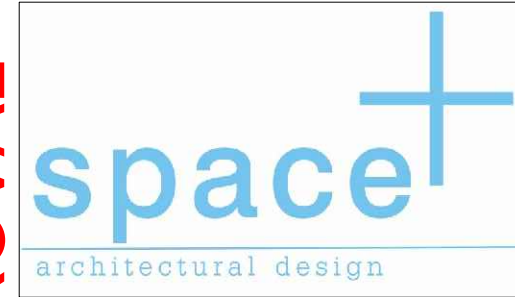

Nick & Diana Redding  
Rainbow House  
Oakridge Lane  
Sidcot  
Winscombe BS25 1LZ

**EXISTING  
ELEVATIONS**

Date : 13/08/2020

Scale at A3 : as indicated

Drawing: Redding-RainbowHouse-HP-04

Rev.	Date:	Details:

Drawn by: TR AR

**NOTES**

1. This drawing is copyright of Space Plus Architectural Design. Reproduction is only to take place with written authority.
2. These plans are subject to Planning & Building Regulation Approval or any other statute in law before building work commences.
3. Any structural work where mentioned on this drawing is subject to a qualified structural and civil engineer calculations before building work commences.
4. All boundaries are assumed. To be confirmed on site before building work commences.
5. All drawings marked preliminary are not to be built or manufactured from.
6. Only Local Authority Planning Departments may scale dimensions from the drawings.
7. Use figured dimensions only & all dimensions to be checked on site.
8. If any discrepancies are found in the drawings these are to be brought to the attention of Space Plus Architectural Design for rectification.

Space Plus Architectural Design

07973 163 665

Tamsin@space-plus.co.uk

www.space-plus.co.uk

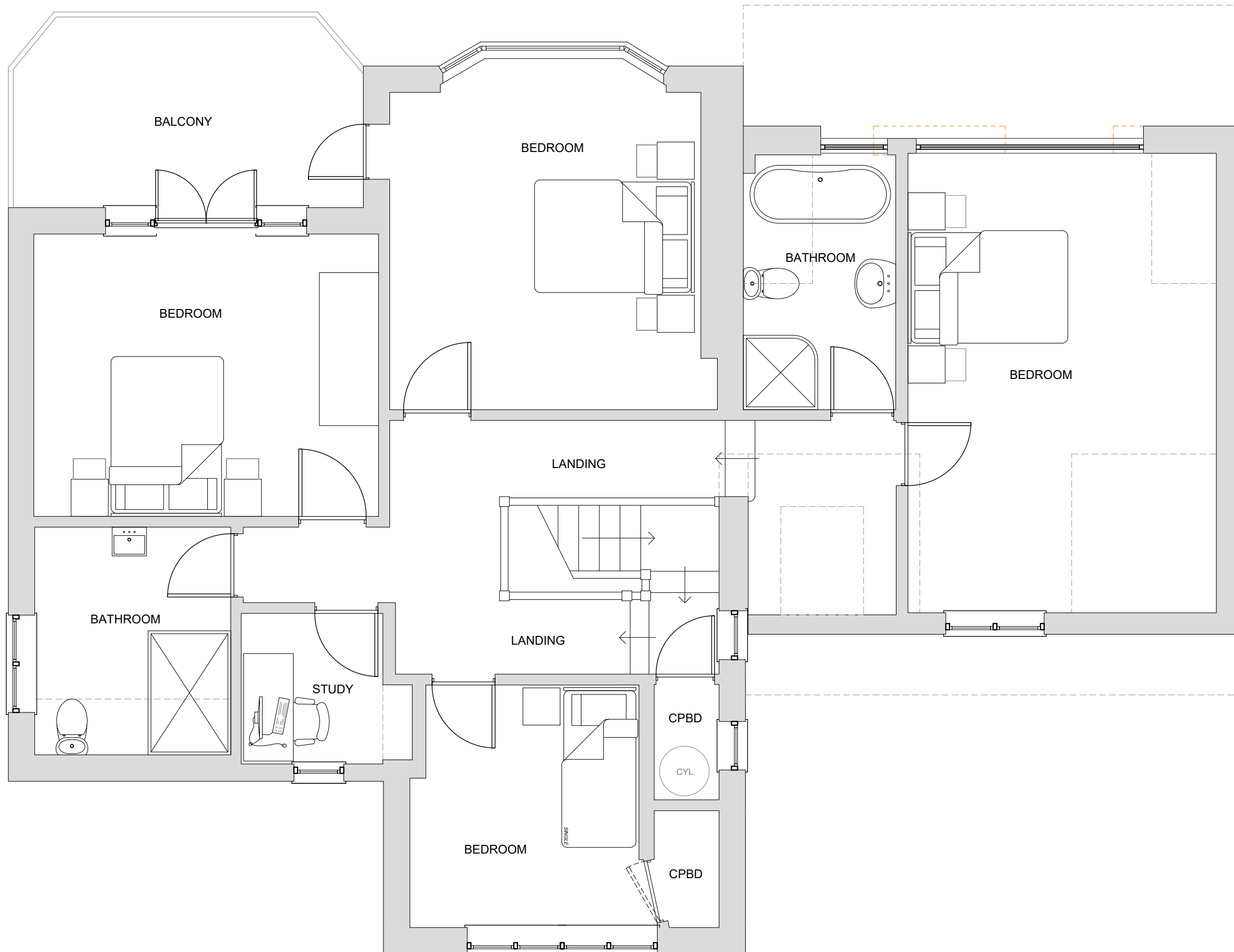

**PROPOSED FIRST FLOOR PLAN**  
1:50 SCALE

**PRELIMINARY - SUBJECT TO PLANNING APPROVAL**

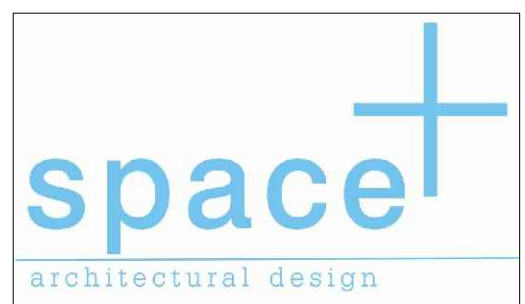

Nick & Diana Redding  
Rainbow House  
Oakridge Lane  
Sidcot  
Winscombe BS25 1LZ

**PROPOSED FIRST FLOOR PLAN**

Date : 13/08/2020

Scale at A3 : as indicated

Drawing: Redding-RainbowHouse-HP-05

Rev:	Date:	Details:

Drawn by: TR AR

- NOTES**
1. This drawing is copyright of Space Plus Architectural Design. Reproduction is only to take place with written authority.
  2. These plans are subject to Planning & Building Regulation Approval or any other statute in law before building work commences.
  3. Any structural work where mentioned on this drawing is subject to a qualified structural and civil engineer calculations before building work commences.
  4. All boundaries are assumed. To be confirmed on site before building work commences.
  5. All drawings marked preliminary are not to be built or manufactured from.
  6. Only Local Authority Planning Departments may scale dimensions from the drawings.
  7. Use figured dimensions only & all dimensions to be checked on site.
  8. If any discrepancies are found in the drawings these are to be brought to the attention of Space Plus Architectural Design for rectification.

Space Plus Architectural Design  
07973 163 665  
Tamsin@space-plus.co.uk  
www.space-plus.co.uk



**PROPOSED FRONT ELEVATION**  
(No change)



**PROPOSED REAR ELEVATION**



**PRELIMINARY - SUBJECT TO PLANNING APPROVAL**

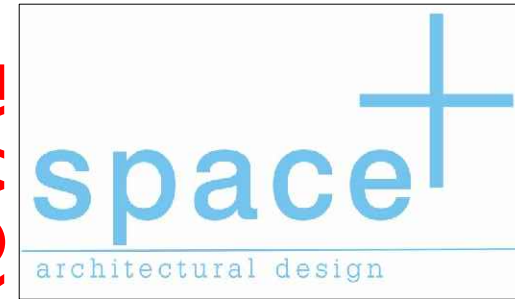

Nick & Diana Redding  
Rainbow House  
Oakridge Lane  
Sidcot  
Winscombe BS25 1LZ

**PROPOSED ELEVATIONS**

Date : 13/08/2020

Scale at A3 : as indicated

Drawing: Redding-RainbowHouse-HP-06

Rev:	Date:	Details:

Drawn by: TR AR

**NOTES**

1. This drawing is copyright of Space Plus Architectural Design. Reproduction is only to take place with written authority.
2. These plans are subject to Planning & Building Regulation Approval or any other statute in law before building work commences.
3. Any structural work where mentioned on this drawing is subject to a qualified structural and civil engineer calculations before building work commences.
4. All boundaries are assumed. To be confirmed on site before building work commences.
5. All drawings marked preliminary are not to be built or manufactured from.
6. Only Local Authority Planning Departments may scale dimensions from the drawings.
7. Use figured dimensions only & all dimensions to be checked on site.
8. If any discrepancies are found in the drawings these are to be brought to the attention of Space Plus Architectural Design for rectification.

Space Plus Architectural Design  
07973 163 665  
Tamsin@space-plus.co.uk  
www.space-plus.co.uk

PRELIMINARY - SUBJECT TO PLANNING APPROVAL

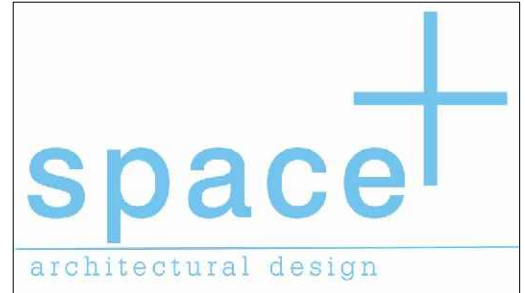

Nick & Diana Redding  
Rainbow House  
Oakridge Lane  
Sidcot  
Winscombe BS25 1LZ

PROPOSED ELEVATIONS

Date : 13/08/2020

Scale at A3 : as indicated

Drawing: Redding-RainbowHouse-HP-07

Rev:	Date:	Details:

Drawn by: TR AR

- NOTES
1. This drawing is copyright of Space Plus Architectural Design. Reproduction is only to take place with written authority.
  2. These plans are subject to Planning & Building Regulation Approval or any other statute in law before building work commences.
  3. Any structural work where mentioned on this drawing is subject to a qualified structural and civil engineer calculations before building work commences.
  4. All boundaries are assumed. To be confirmed on site before building work commences.
  5. All drawings marked preliminary are not to be built or manufactured from.
  6. Only Local Authority Planning Departments may scale dimensions from the drawings.
  7. Use figured dimensions only & all dimensions to be checked on site.
  8. If any discrepancies are found in the drawings these are to be brought to the attention of Space Plus Architectural Design for rectification.

Space Plus Architectural Design  
07973 163 665  
Tamsin@space-plus.co.uk  
www.space-plus.co.uk

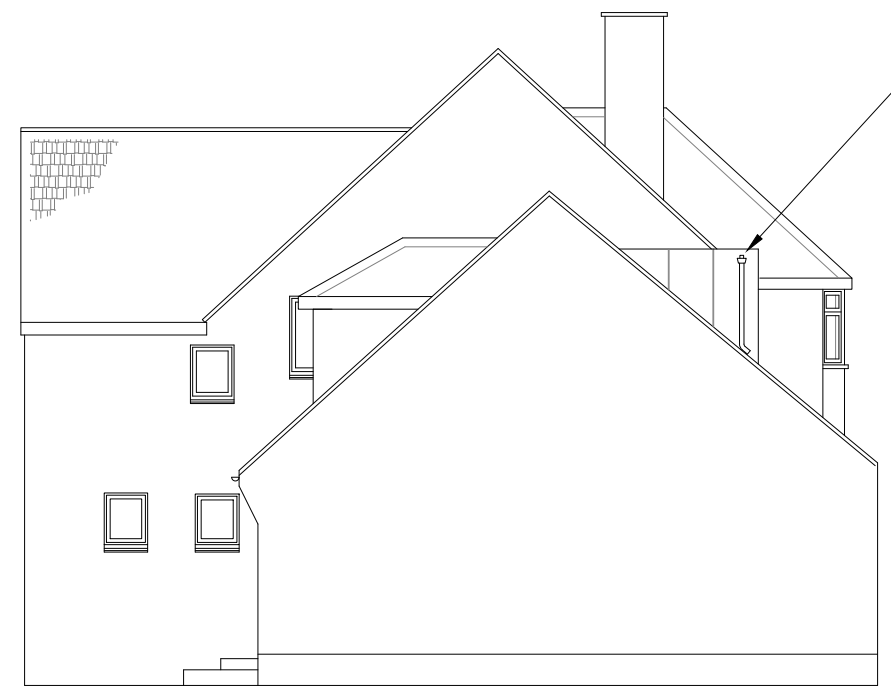

Cheeks of proposed dormer to be clad in Zinc.

PROPOSED RIGHT ELEVATION

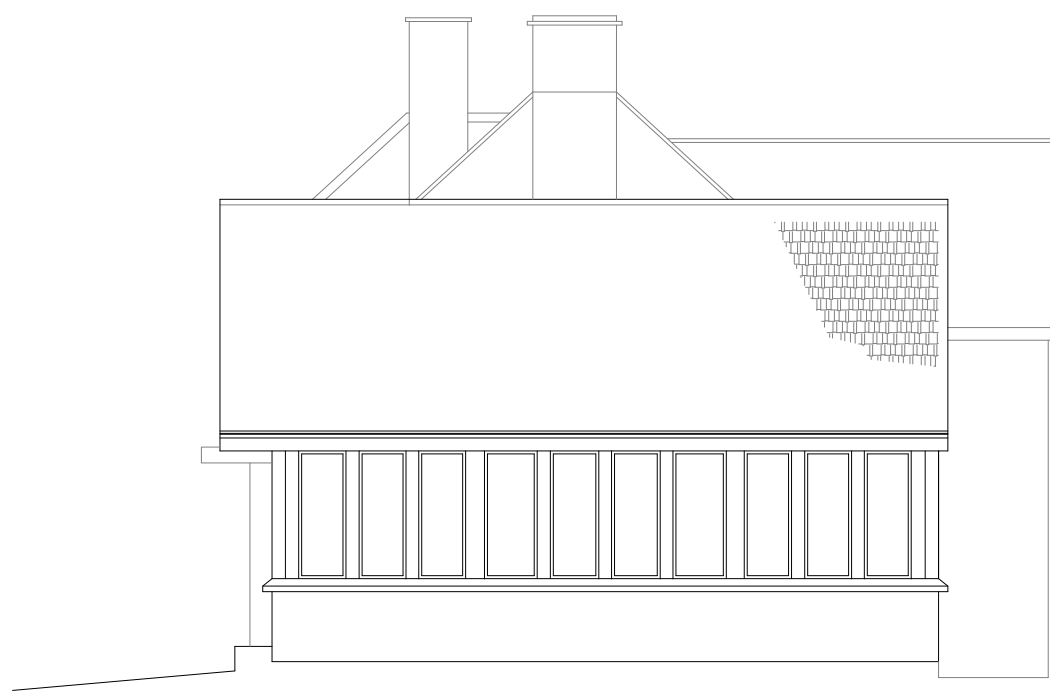

PROPOSED LEFT ELEVATION  
(Dormer not visible)

