

Proposed Front Elevation 1-50



Proposed Rear Elevation 1-50



Proposed Side Elevation 1-50

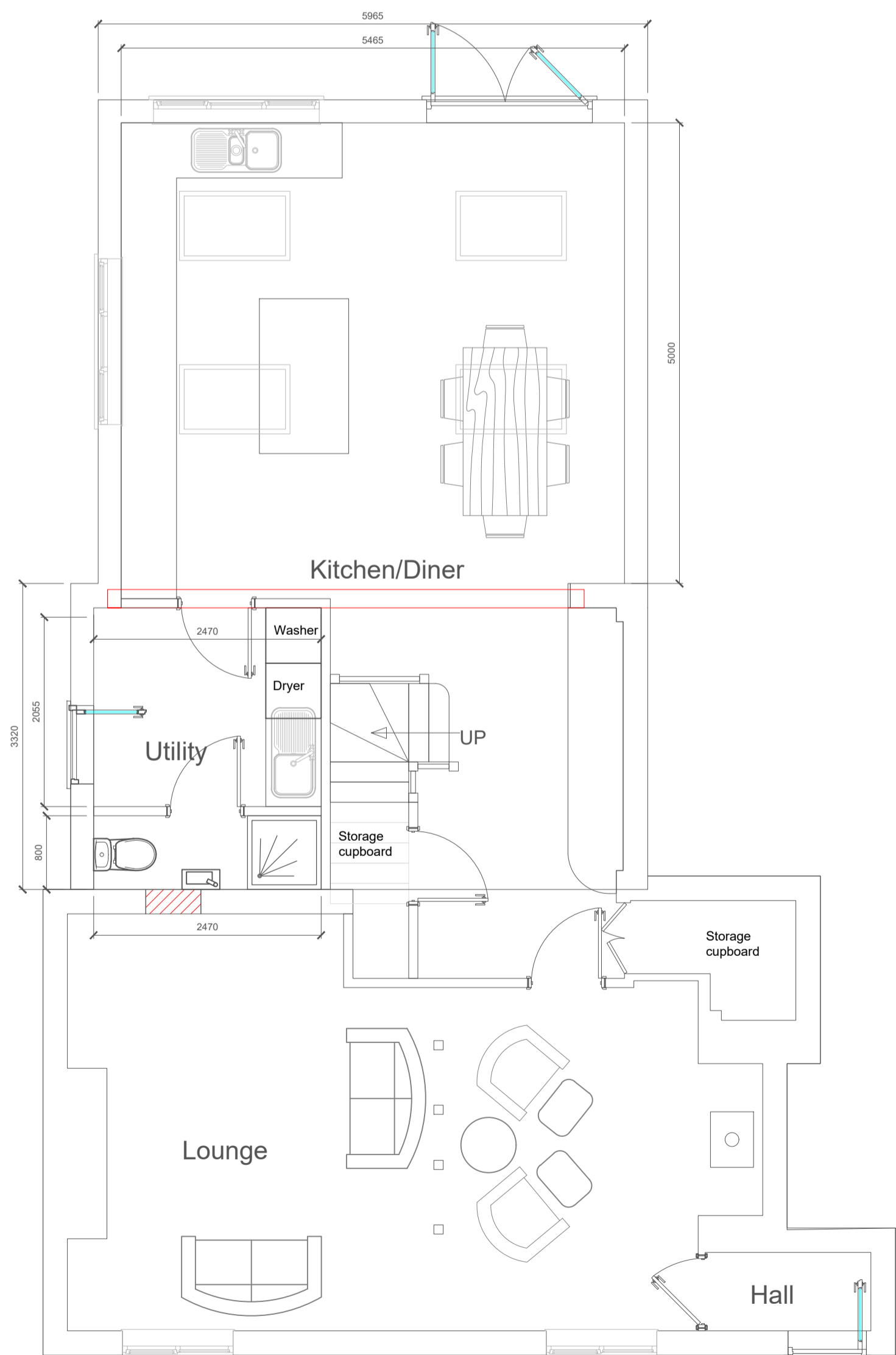
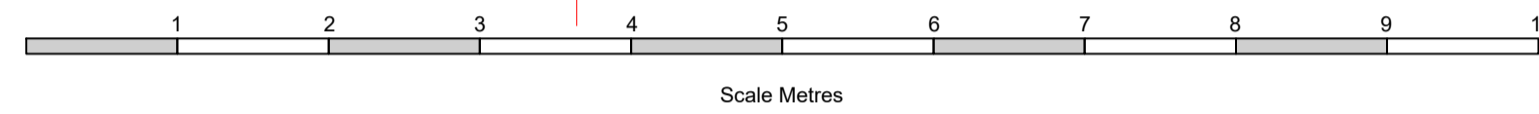

Proposed Ground Floor Layout 1-50

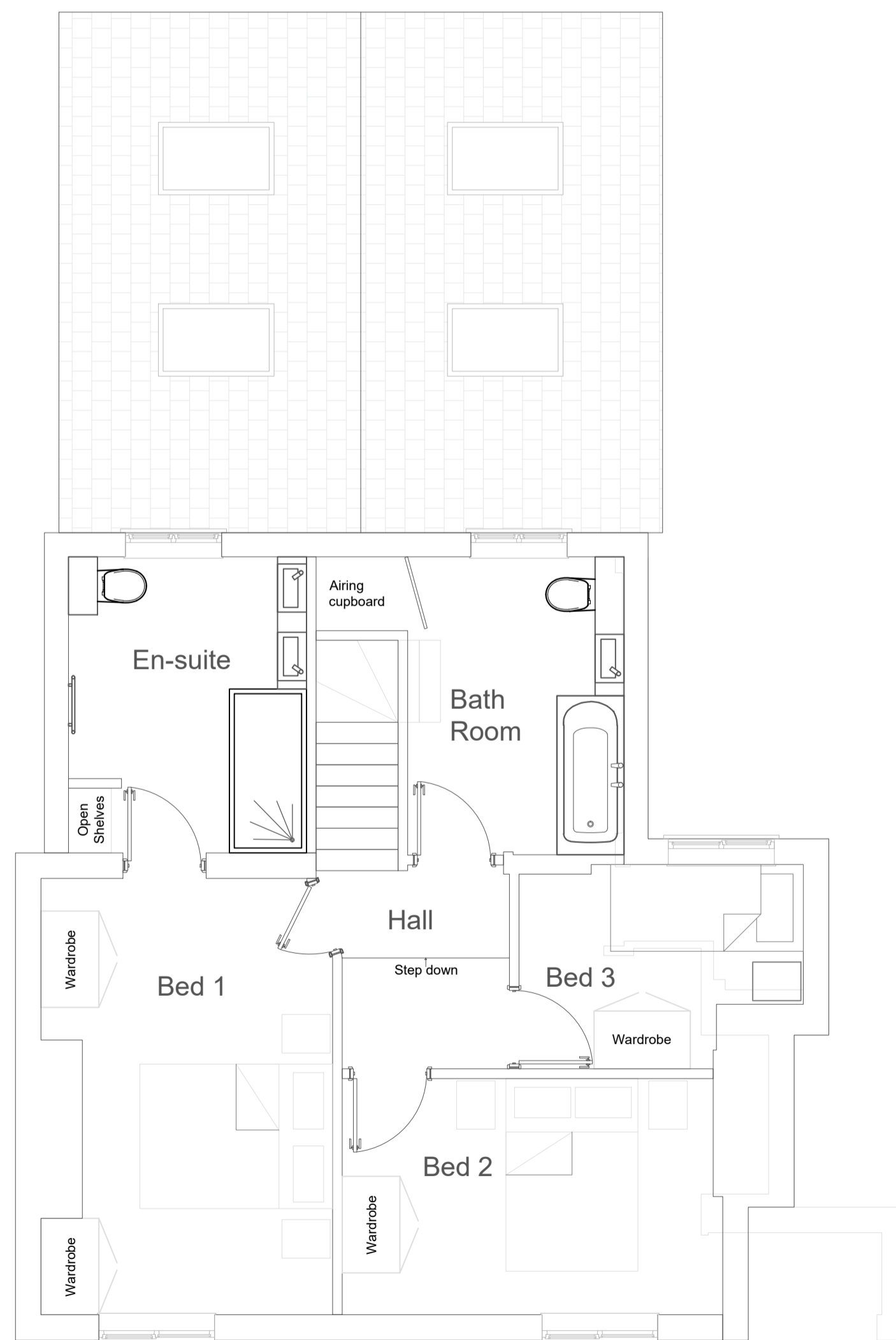
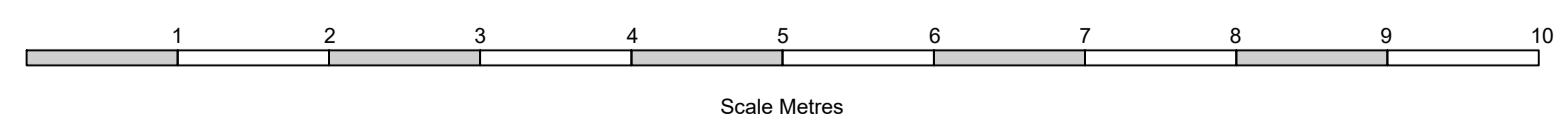

Proposed First Floor Layout 1-50

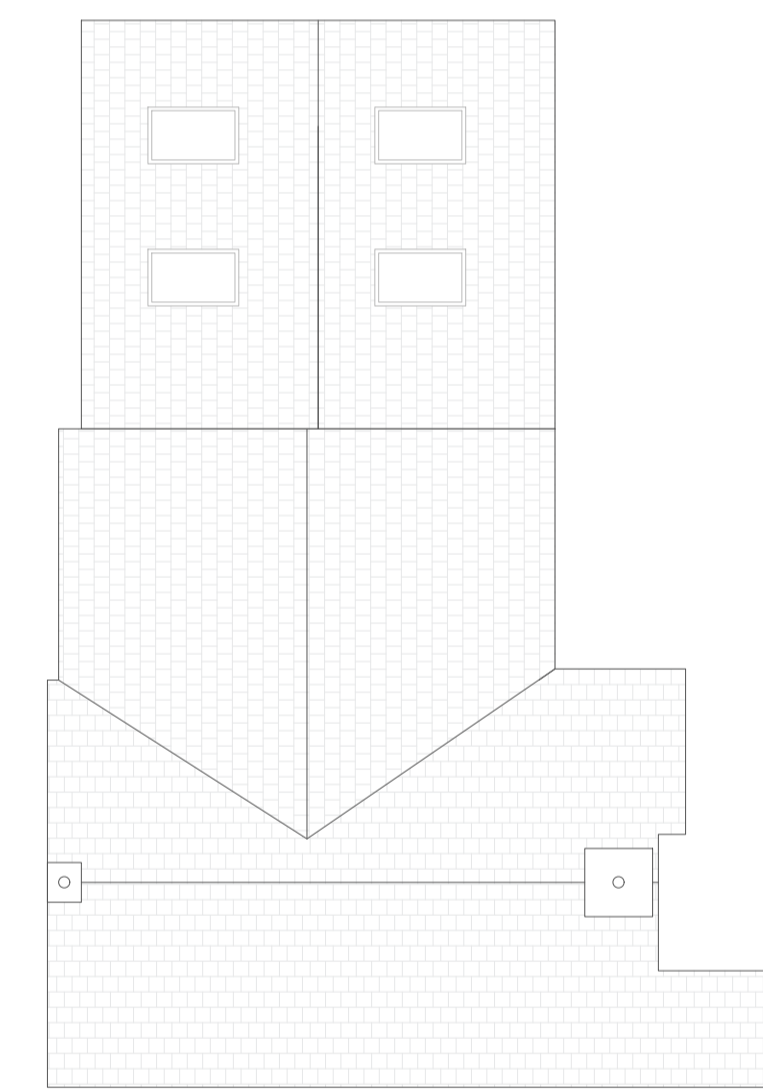

Proposed Roof Layout 1-100

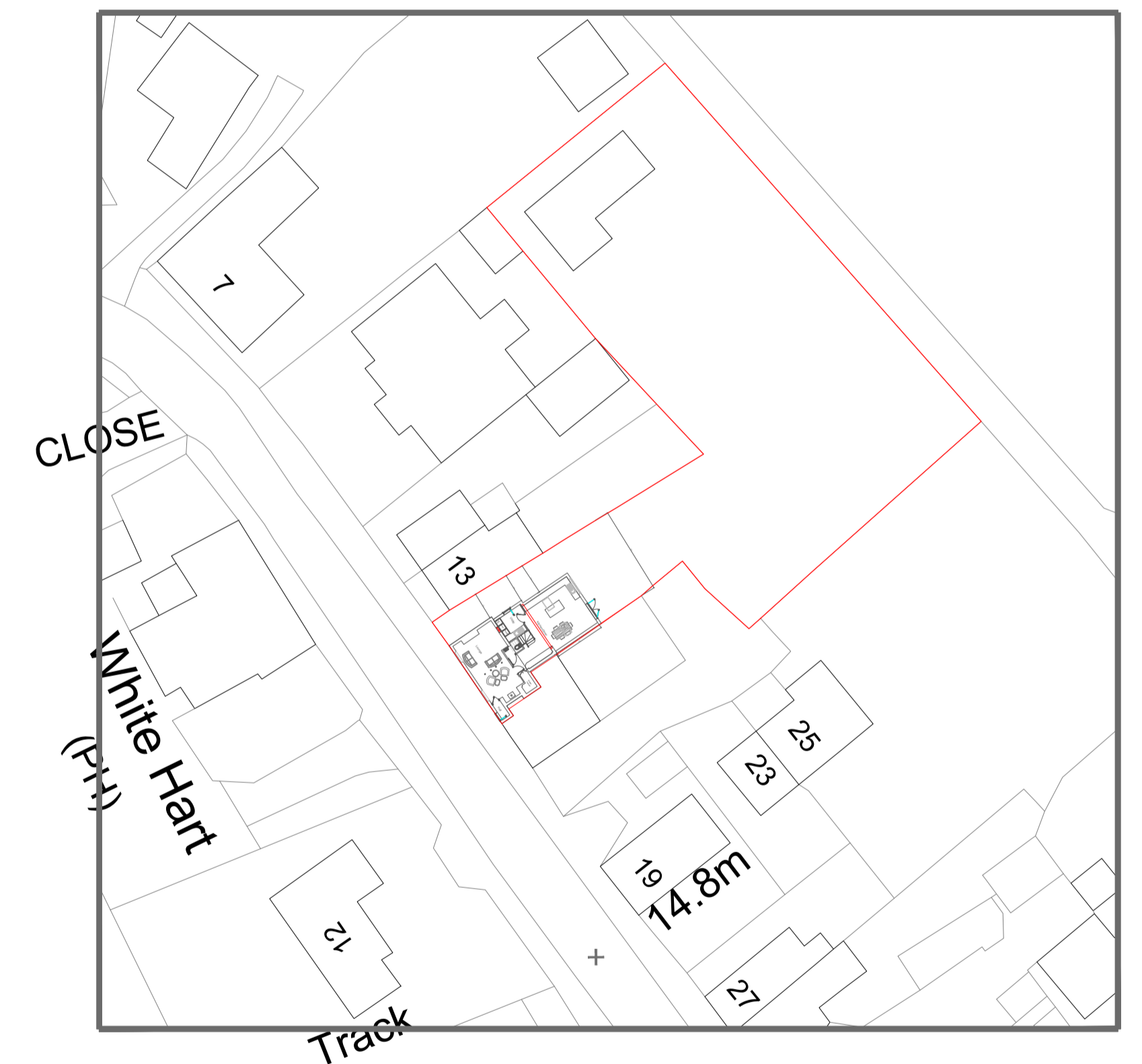

© Crown copyright 2023 Ordnance Survey 100053143

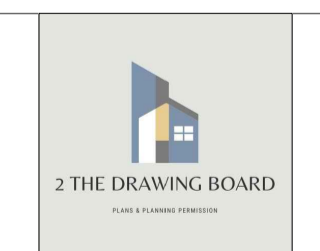

These drawings are for DESIGN purposes only. 2TDB are not liable for unforeseen problems in build. Please DO NOT Scale this drawing. Dimensions must be checked on site before building works commence & any discrepancies reported.  
Bill Kane 07971926112

Proposed Layout & Elevations

15 High Street Tuddenham Bury St Edmunds Suffolk IP28 6SQ

Mr & Mrs R Rumsby

No:	Revision:	Date:	Date:
			05/10/2023
			Scale:
			1:50/1:100
			Drawn By:
			KK
			Drawing No:
			037
			Paper Size
			A1