

Produced 24 Jan 2005 from Ordnance Survey digital data and incorporating surveyed revision available at this date. © Crown Copyright 2005.

Reproduction in whole or in part is prohibited without the prior permission of Ordnance Survey.

Ordnance Survey and the OS symbol are registered trade marks and Siteplan a trade mark of Ordnance Survey, the national mapping agency of Great Britain.

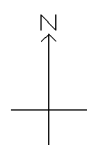

Centre Coordinates: 359309 174633

National Grid sheet reference at centre of this Siteplan: ST5974NW

Supplied by: Stanfords
Serial Number: 01378300

1 Location Plan
1:1250 @ A3

PLANNING

rev	date	dwn	description
P1	10.11.23	jw	PLANNING ISSUE

General notes

- All drawings are copyright
- Report all discrepancies to project administrator
- Do not scale drawing for construction purposes
- All dimensions to be checked on site

client Mr & Mrs Weir		
job title 94 Cromwell Road - Proposed Parking		
drawing title Location Plan		
scale 1:1250 @ A3	date Nov 2023	drwn JW

JOHN WEIR ARCHITECT		
94 Cromwell Road, St Andrews, Bristol BS6 5EZ t: 0117 330 6306 e: info@johnweirarchitect.co.uk www.johnweirarchitect.co.uk		
job no 2301	drawing no A01	rev P1