

**Notes**

THIS DRAWING IS THE COPYRIGHT OF VIVID DESIGN STUDIO LTD AND MUST NOT BE COPIED, ALTERED OR REPRODUCED IN ANY WAY NEITHER PASSED TO A THIRD PARTY WITHOUT THEIR WRITTEN PERMISSION.

DIMENSIONS TO BE CHECKED ON SITE BEFORE COMMENCING WORK AND ANY DISCREPANCIES SHALL BE REPORTED TO THE DESIGNER. FIGURED DIMENSIONS MUST BE TAKEN IN PREFERENCE TO SCALED DIMENSIONS.

Rev:-	Description:-	Date:-	Chkd by:-



**PROPOSED STREET SCENE NORTH TO SOUTH FACING WEST  
(1:200)**



**PROPOSED STREET SCENE SOUTH TO NORTH FACING EAST  
(1:200)**

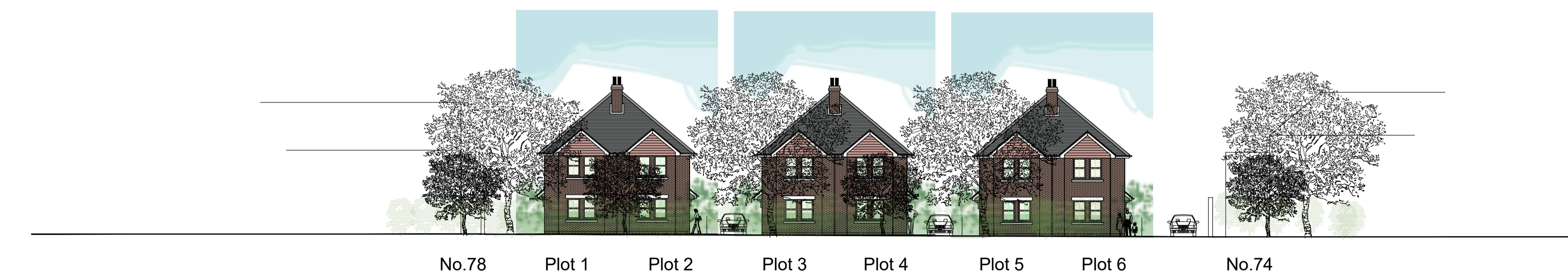

**PROPOSED STREET SCENE EAST TO WEST FACING PORTSMOUTH ROAD  
(1:200)**



The Barn, Calcot Mount Business Park, Calcot Lane,  
Curridge, Southampton, Hampshire, SO32 2BN  
Tel: 01489 786670  
Email: info@vividdesignstudio.co.uk  
Website: www.vividdesignstudio.co.uk

Project:-  
Proposed Residential Development  
76 Portsmouth Road  
Woolston  
Southampton  
Hampshire

Title:-  
Proposed Street Scenes

Client:-  
Imperial Homes Southern Counties Ltd

Scale:-  
1:200 (@A1)

Drawn By:- PJD Checked By:-

Date:- 25/10/23 Date:-

Job.No:- 230016 Drg.No:- 07 Rev:-

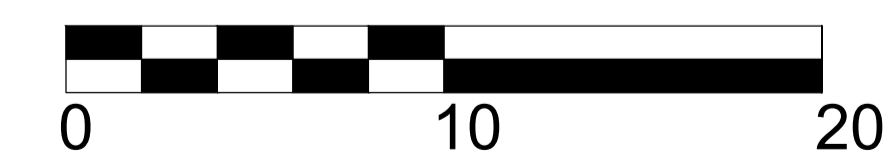

SCALE BAR 1:200

**PROPOSE**  
**(1:200)**