

First Floor Plan
Scale 1:50

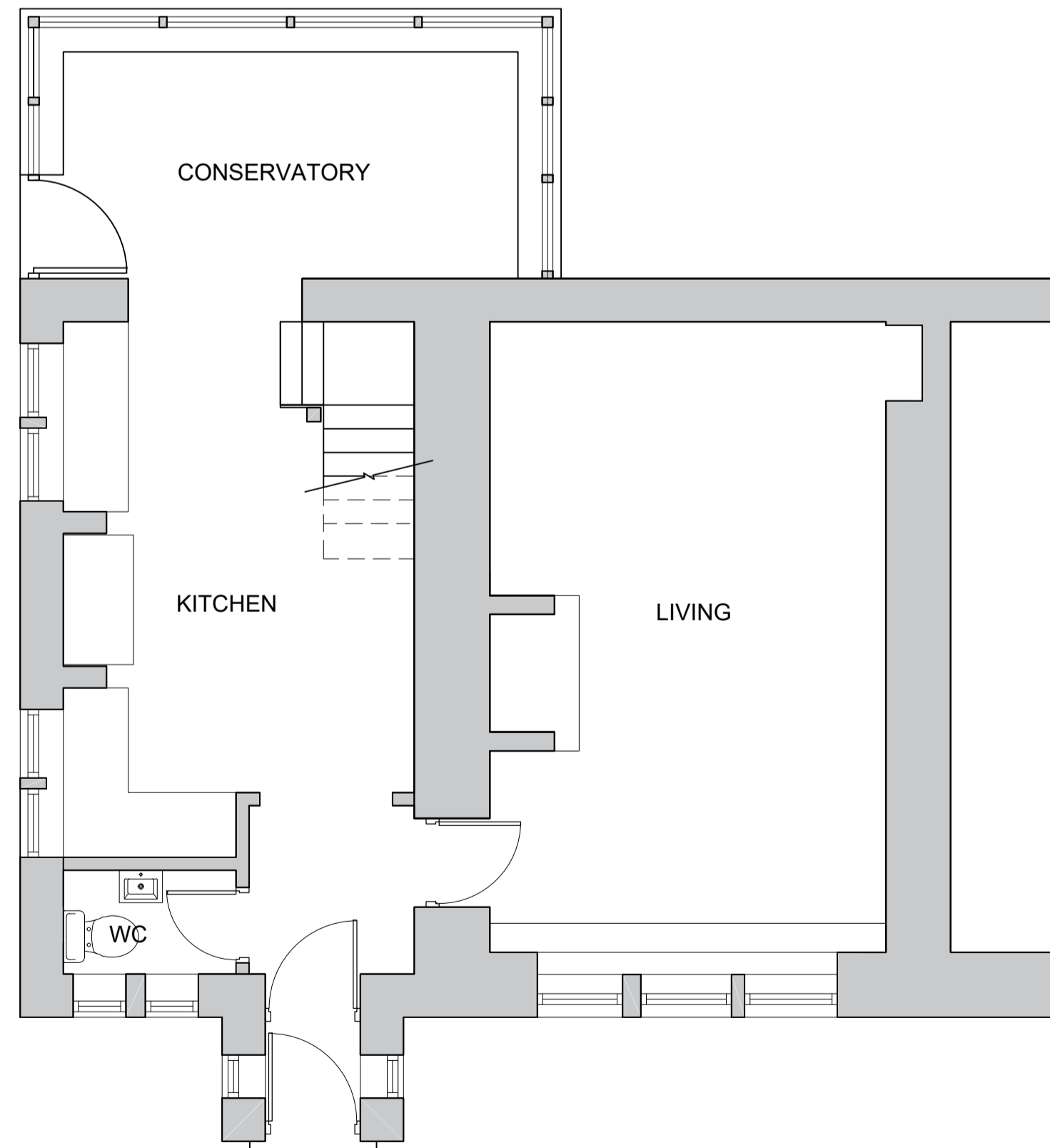

Ground Floor Plan
Scale 1:50



South East Elevation

Scale 1:100
Please note neighbour's dwelling has been drawn from photos and old drawings, visual access to property was limited



South West Elevation

Scale 1:100

EXISTING MATERIALS

Walls - large dressed stone, hammer-dressed to 1974 extension

Roof - stone slate

Windows - timber frame, stained brown

Doors - timber frame, stained brown

Note: Lower Crimsworth House windows and doors are painted white

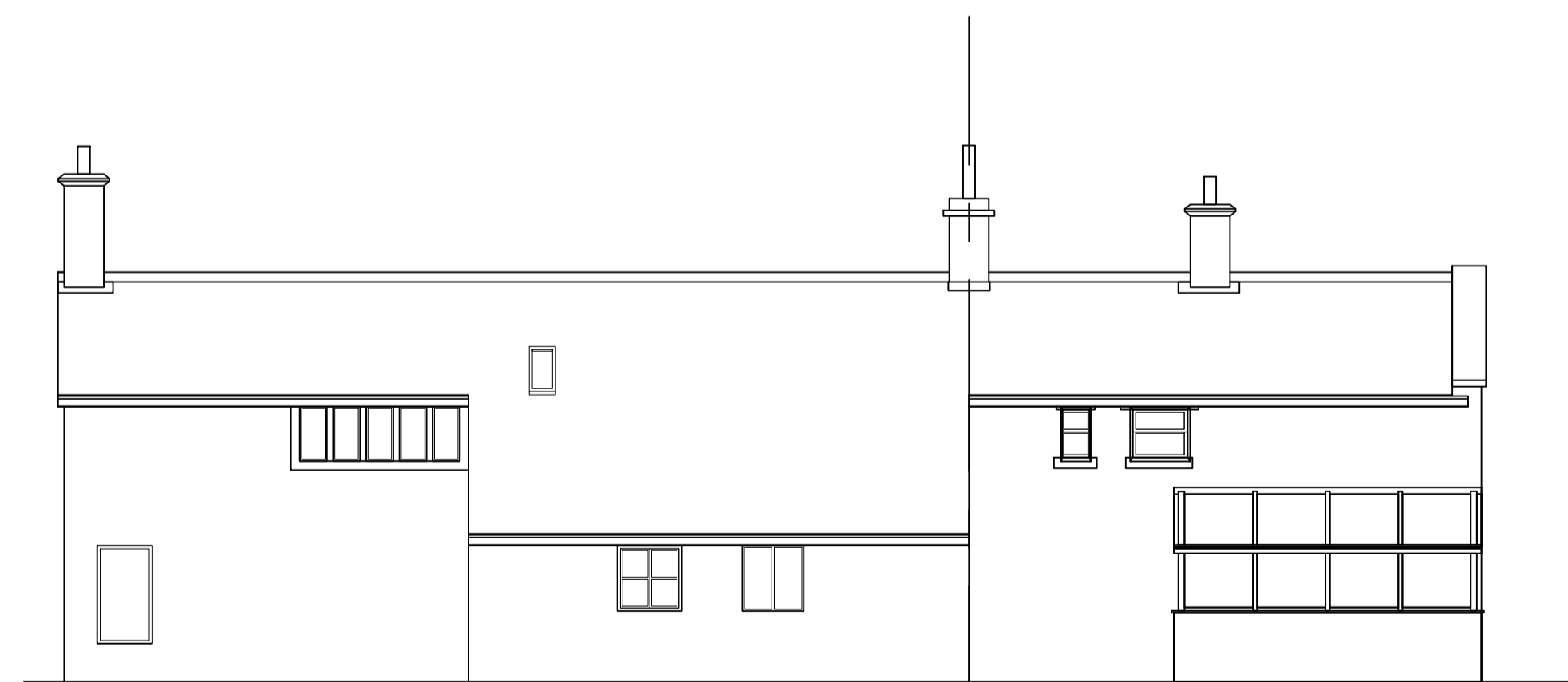

North West Elevation

Scale 1:100
Please note neighbour's dwelling has been drawn from photos and old drawings, visual access to property was limited

Please Note:
a. When this drawing is issued in uncontrolled .dwg format it will be accompanied by a .pdf version and is issued to enable the recipient to prepare their own documents, models or drawings for which they are solely responsible.
b. The recipient should report all drawing errors, omissions and discrepancies to Reed Studio Limited.
c. All dimensions should be checked on site by the contractor and such dimensions shall be the contractor's responsibility.
The Reed Studio Limited accepts no responsibility or liability for:
a. Any use of this drawing by parties other than the party for whom it was prepared or for purposes other than those for which it was prepared.
b. Any alterations or additions to or discrepancies arising out of changes to the background information on which the drawings are based that was current at the time of issue, and which occur to that information after it has been issued by Reed Studio Limited.
c. Any loss or degradation of the information held in this drawing resulting from the translation from the original file format to any other file format or from the recipient's reading of it in any other programme or any version of the programme other than that which was used to prepare it.
d. The accuracy of survey information provided by others or for any costs, claims, proceedings and expenses arising out of reliance on such information.
e. Any scaling from this drawing other than by the local planning authority solely for the purposes of the planning application to which it relates.
© Reed Studio Limited | Registered in England & Wales | 11888665 | Keeleham Cottage | Keeleham Lane | Todmorden | OL14 8PX

AREAS + VOLUMES
Gross External Area of original Lower Crimsworth House: 307m²
Gross External volume of original Lower Crimsworth House: 748m³
Gross External Area of 1974 extension: 49m² (15.9%)
Gross External volume of 1974 extension: 142m³ (18.9%)
Gross External Area of conservatory: 11.5m² (3.7%)
Gross External volume of conservatory: 30m³ (4%)

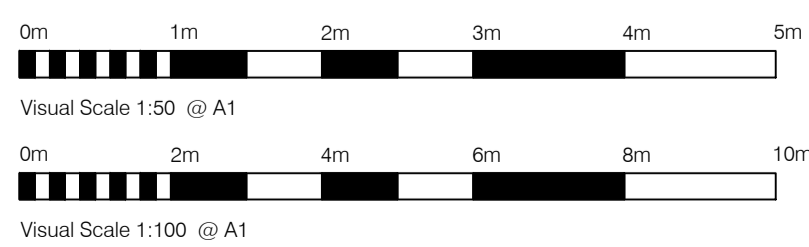

Rev	Date	Description	Author	Check
TP00	13.10.23	Issued for town planning application	GR	ER



Client Name: Private

Project Name: Two storey extension at Lower Crimsworth Farm

Sheet Description: Existing Plans and Elevations

First Issued	Author	Checked	Project	Scale
02/10/23	GR	ER	1201	1:50/100 A1

Status & Issue Purpose: For planning only

Planning Note: This drawing has been prepared to show design intent information and is for planning only.

Name: 212-001