

North

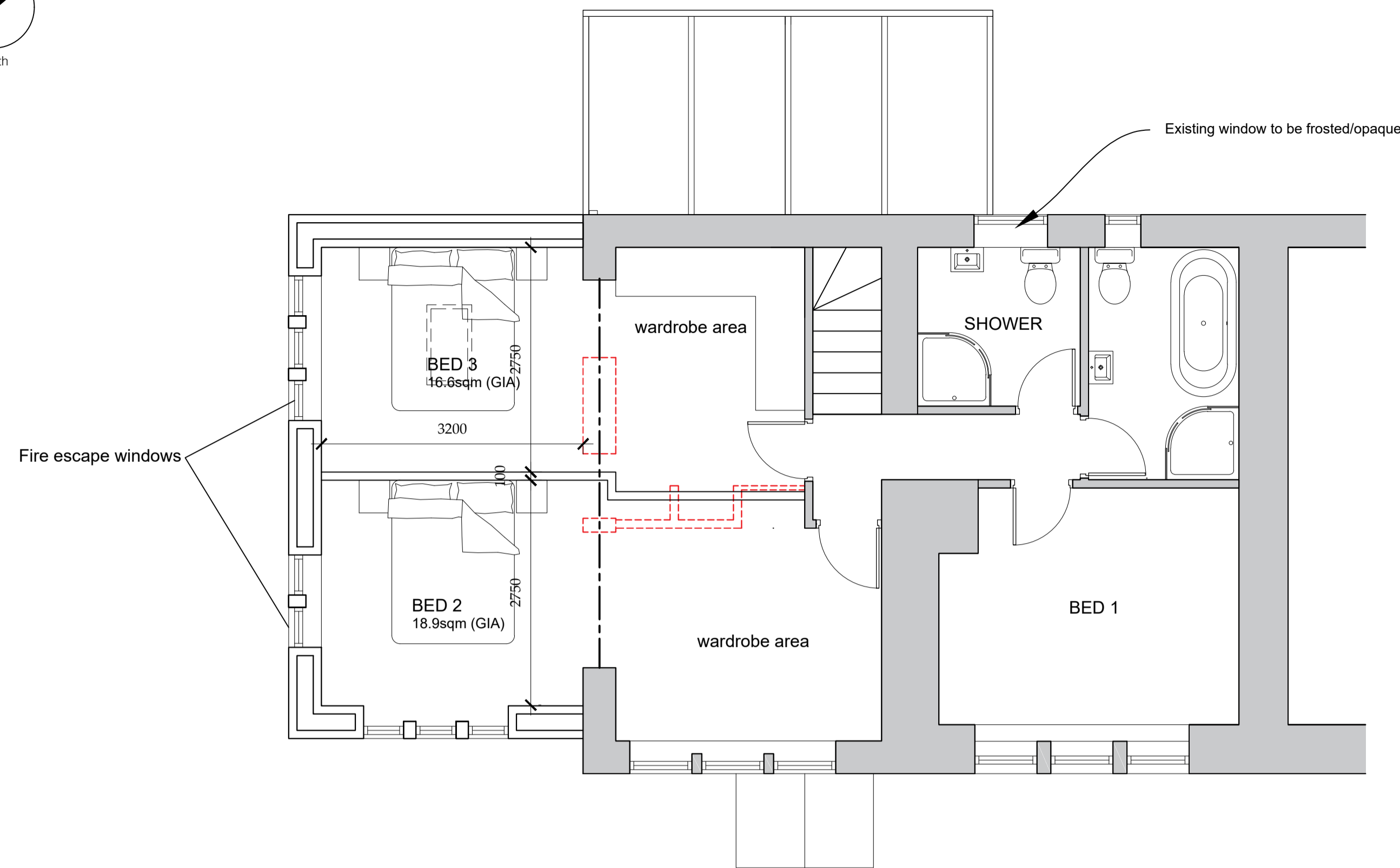

**First Floor Plan**  
Scale 1:50

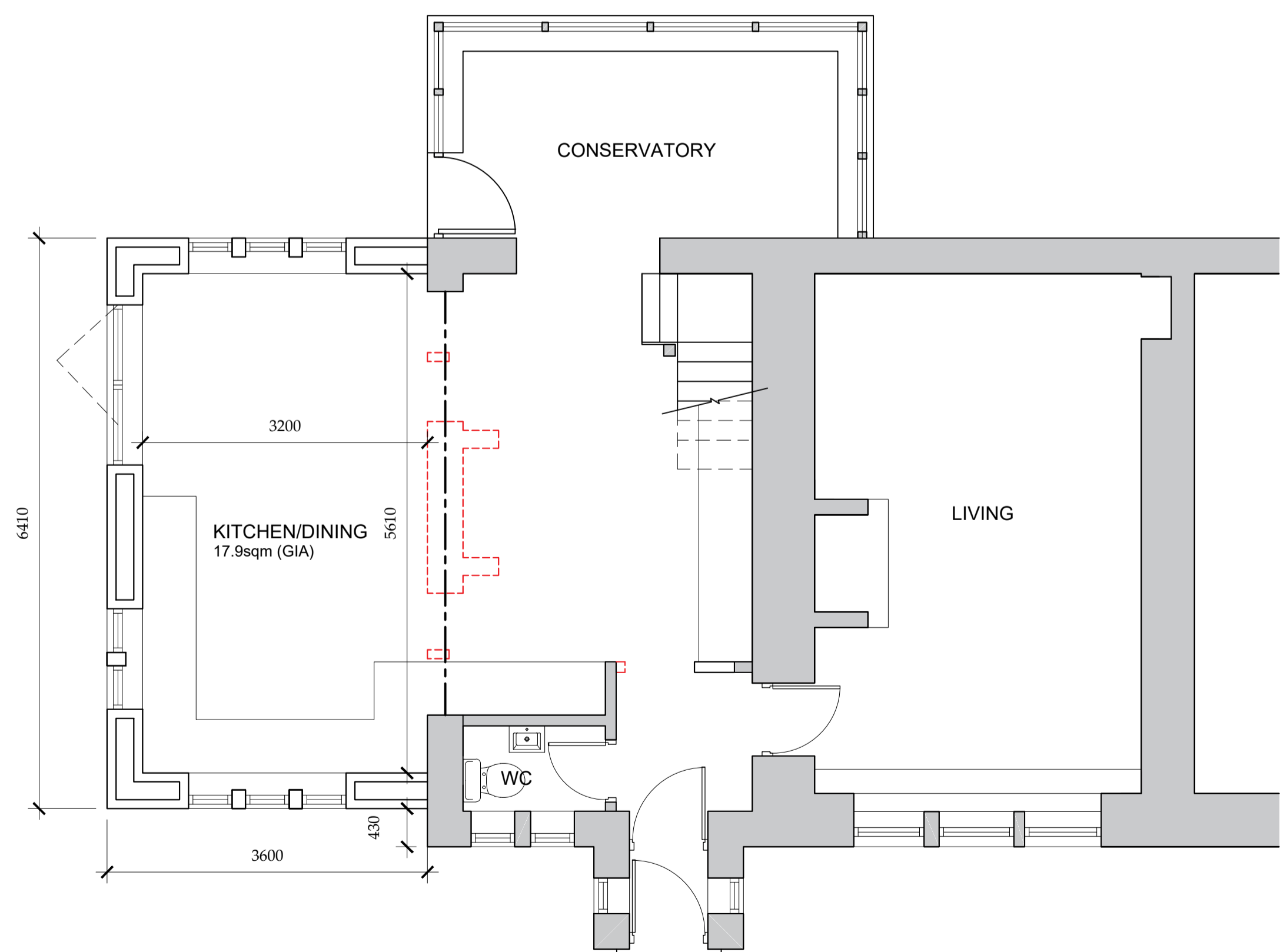

**Ground Floor Plan**  
Scale 1:50

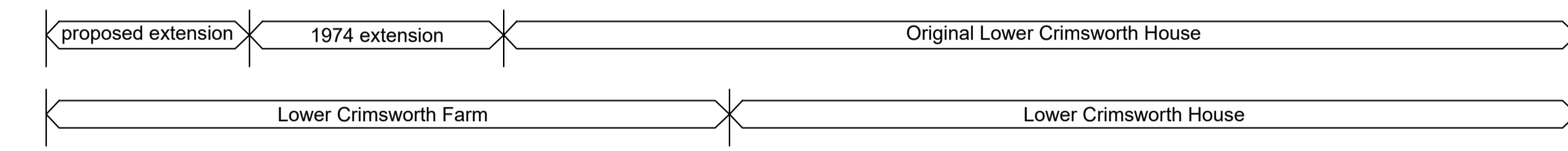
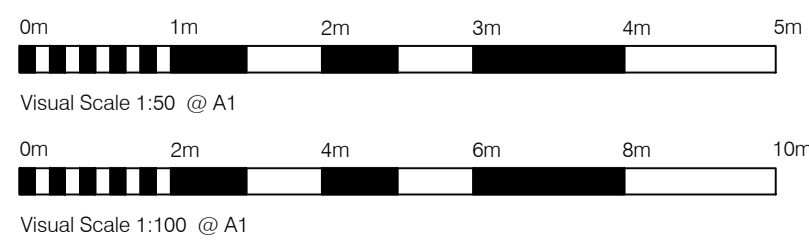

**South East Elevation**

Scale 1:100  
Please note neighbour's dwelling has been drawn from photos and old drawings, visual access to property was limited



**South West Elevation**

Scale 1:100

**PROPOSED MATERIALS**

- Walls - large dressed stone, to original dwelling
- Roof - stone slate
- Windows - timber frame, stained brown
- Doors - timber frame, stained brown

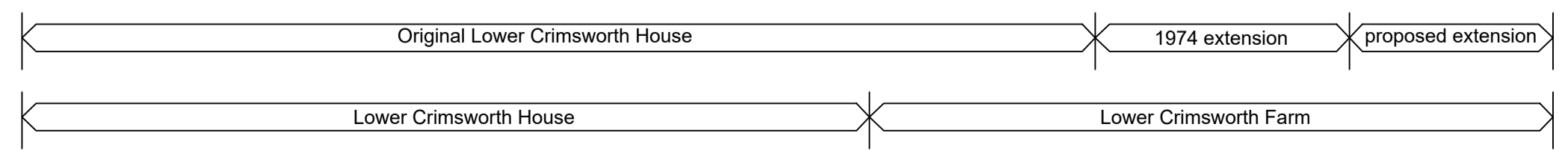

**North West Elevation**

Scale 1:100  
Please note neighbour's dwelling has been drawn from photos and old drawings, visual access to property was limited

Please Note:  
a. When this drawing is issued in uncontrolled .dwg format it will be accompanied by a .pdf version and is issued to enable the recipient to prepare their own documents, models or drawings for which they are solely responsible.  
b. The recipient should report all drawing errors, omissions and discrepancies to Reed Studio Limited.  
c. All dimensions should be checked on site by the contractor and such dimensions shall be the contractor's responsibility.  
The Reed Studio Limited accepts no responsibility or liability for:  
a. Any use of this drawing by parties other than the party for whom it was prepared or for purposes other than those for which it was prepared.  
b. Any alterations or additions to or discrepancies arising out of changes to the background information on which the drawings are based that was current at the time of issue, and which occur to that information after it has been issued by Reed Studio Limited.  
c. Any loss or degradation of the information held in this drawing resulting from the translation from the original file format to any other file format or from the recipient's reading of it in any other programme or any version of the programme other than that which was used to prepare it.  
d. The accuracy of survey information provided by others or for any costs, claims, proceedings and expenses arising out of reliance on such information.  
e. Any scaling from this drawing other than by the local planning authority solely for the purposes of the planning application to which it relates.  
© Reed Studio Limited | Registered in England & Wales | 11888665 | Keeleham Cottage | Keeleham Lane | Todmorden | OL14 8PX

**AREAS + VOLUMES**

Gross External Area of original Lower Crimsworth House: 307m<sup>2</sup>

Gross External volume of original Lower Crimsworth House: 748m<sup>3</sup>

Gross External Area of 1974 extension: 49m<sup>2</sup> (15.9%)

Gross External volume of 1974 extension: 142m<sup>3</sup> (18.9%)

Gross External Area of conservatory: 11.5m<sup>2</sup> (3.7%)

Gross External volume of conservatory: 30m<sup>3</sup> (4%)

Gross External Area of proposed extension: 45.6m<sup>2</sup> (14.8%)

Gross External volume of proposed extension: 125m<sup>3</sup> (16.7%)

TOTALS of additions

Extensions area = 106.1m<sup>2</sup> (34.4%)

Extension volume = 297m<sup>3</sup> (39.4%)

Rev	Date	Description	Author	Check
TP00	13.10.23	Issued for town planning application	GR	ER



Client Name: Private

Project Name: Two storey extension at Lower Crimsworth Farm

Sheet Description: Proposed Plans and Elevations

First Issue:	Author:	Checked:	Project:	Scale:
02/10/23	GR	ER	1201	1:50/100 A1

Status & Issue Purpose: For planning only

Planning Note: This drawing has been prepared to show design intent information and is for planning only.

Name: 412-001